

MASTER

PARENT PARCEL: 19-04-049-000-011

CHILD PARCEL: 19-04-049-000-038 THRU -040

STARTING POINT: CENTERLINE OF VERMONT RD. & MEDINA-NORWALK RD.

NO. 01580

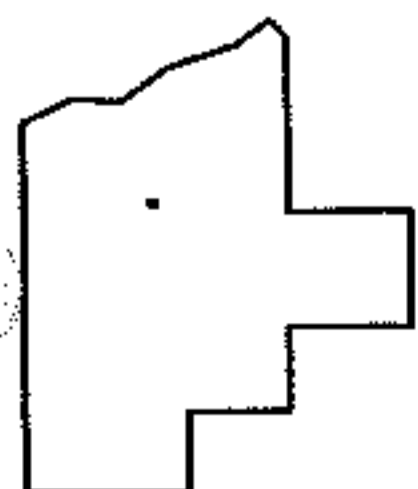
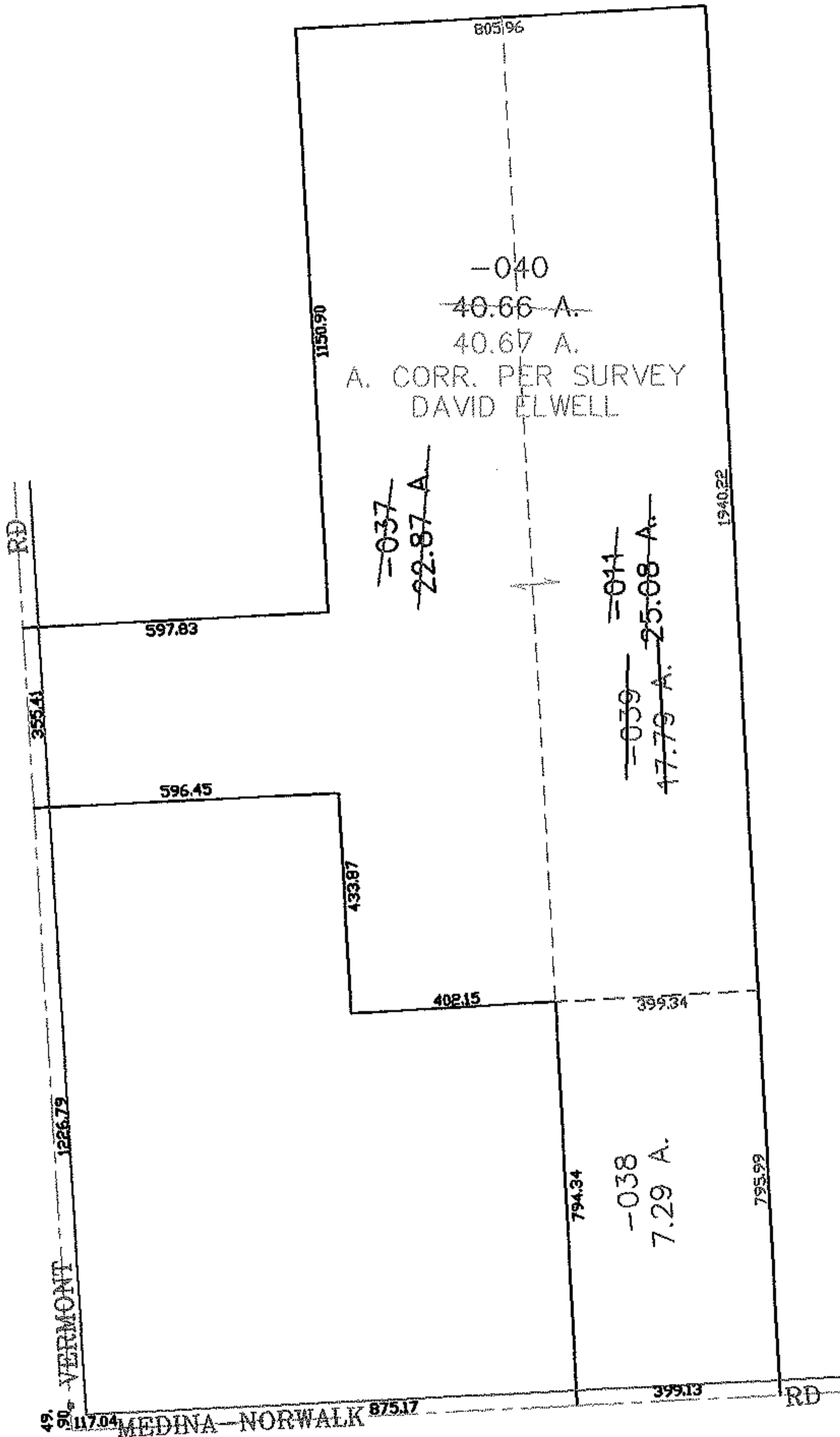
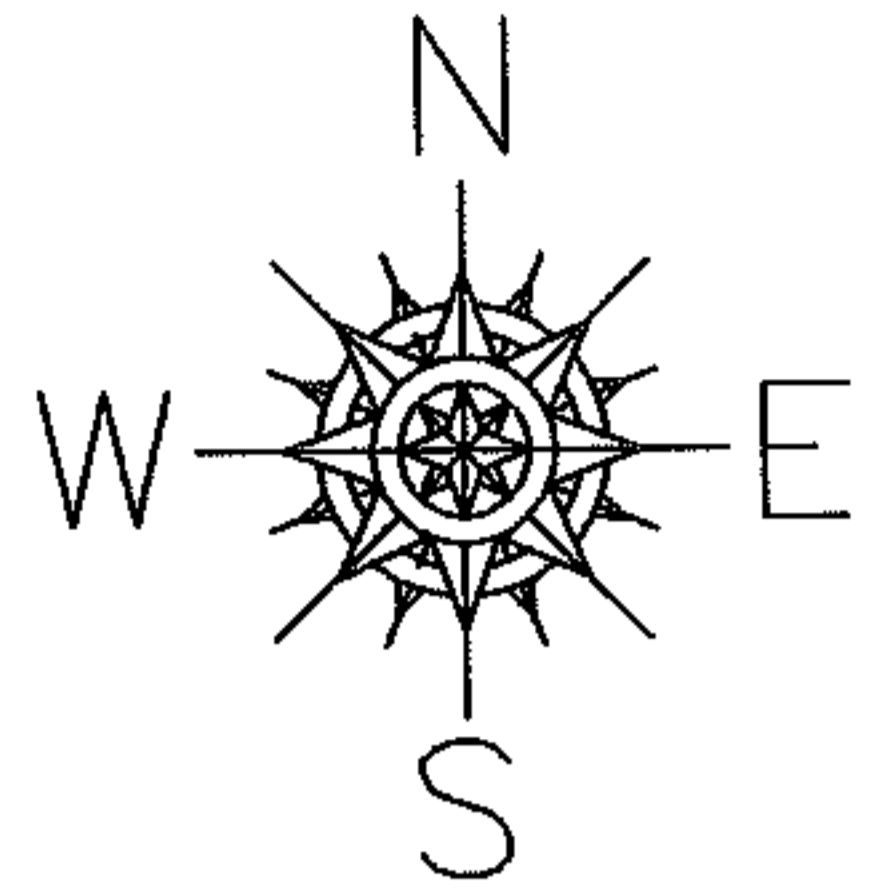

SPLITS/DEEDS PROCESSED
 LORAIN COUNTY TAX MAP DEPARTMENT
 226 MIDDLE AVE. ELYRIA, OHIO

SURVEYED BY: DAVID ELWELL
 CLOSURE: 0.00 : 10.000
 MAP PAGE(S): 19-D
 APPROVED BY: JAH DATE: 1-29-04
 SCALE: 1" = 400 PRIOR INSTRUMENT: 2000702754