

MASTER

PARENT PARCEL: 21-10-000-000-043  
CHILD PARCEL: 21-10-000-000-044 THRU -046  
STARTING POINT: CENTERLINE OF OBERLIN RD. & STEWART RD.

NO. 01579

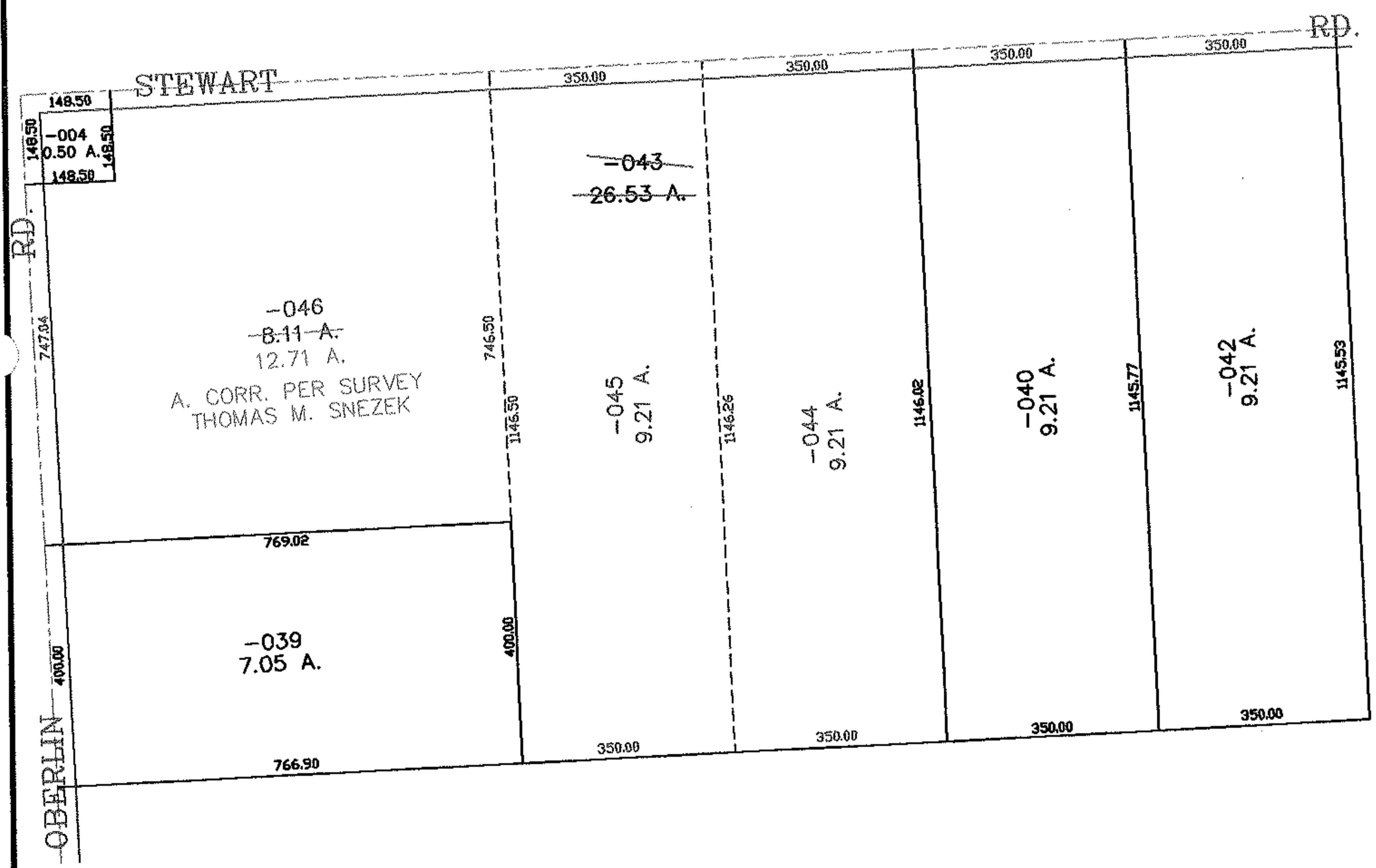
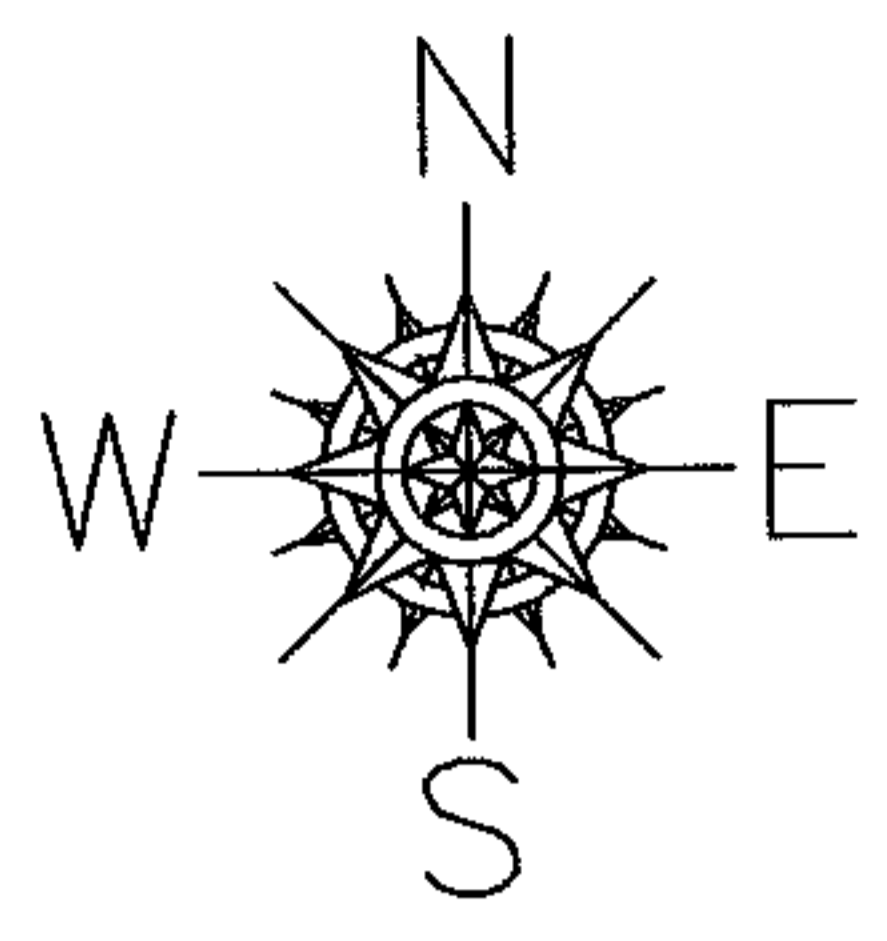

**SPLITS/DEEDS PROCESSED**  
LORAIN COUNTY TAX MAP DEPARTMENT  
226 MIDDLE AVE. ELYRIA, OHIO

SURVEYED BY: THOMAS M. SNEZEK  
CLOSURE: 0.00 : 10.000  
MAP PAGE(S): 21-G  
APPROVED BY: JAH DATE: 1-29-04  
SCALE: 1" = 300. PRIOR INSTRUMENT: 20030963286