

PARENT PARCEL: 14-00-156-000-011

CHILD PARCEL: 14-00-156-000-031, -032

STARTING POINT: CENTERLINE OF WEBSTER RD. & ASHLAND-OBERLIN RD.

NO. 01577

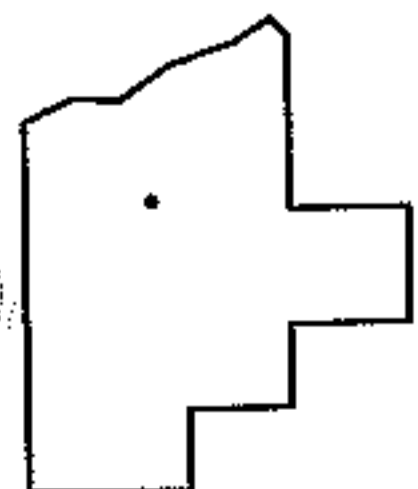
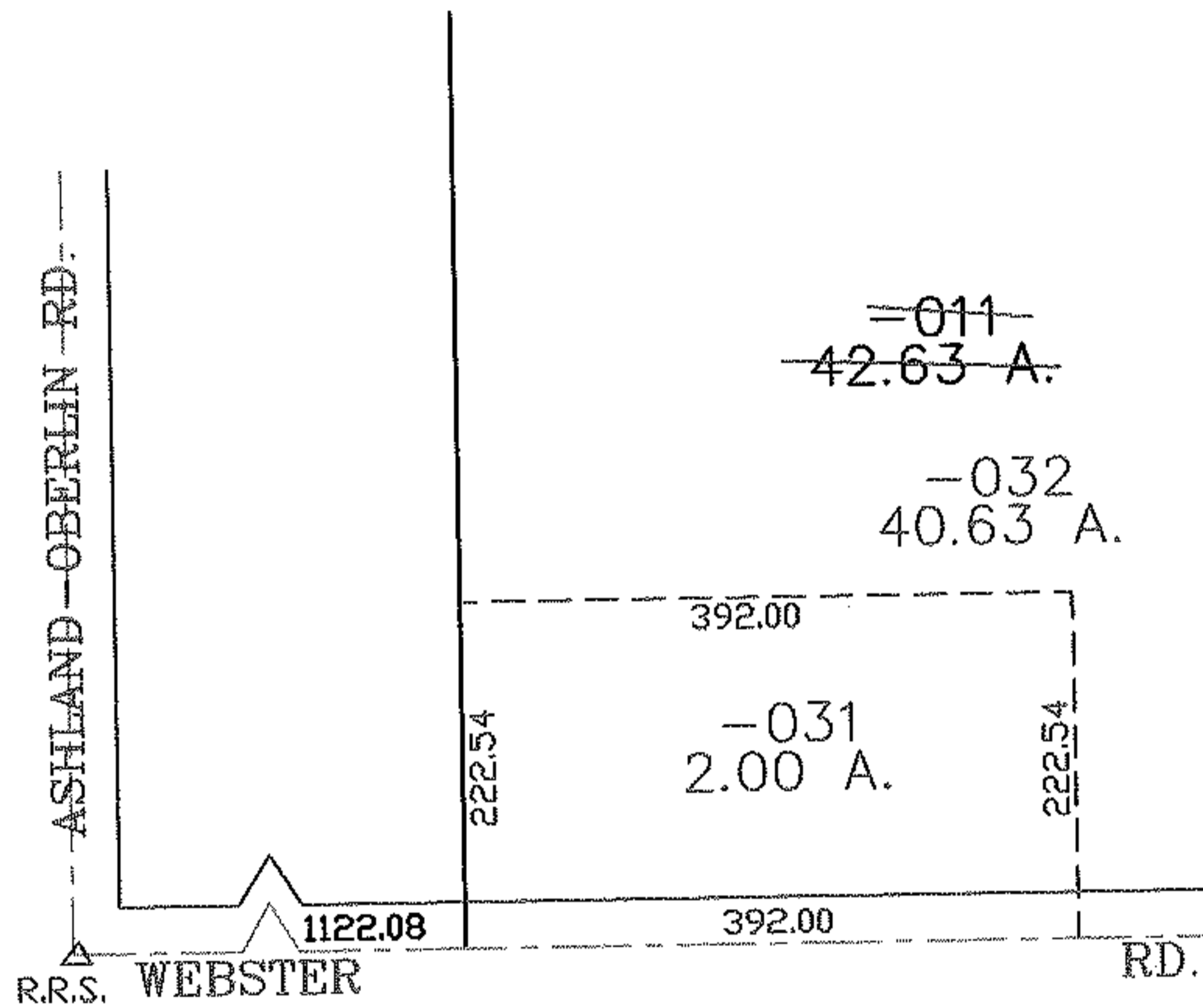
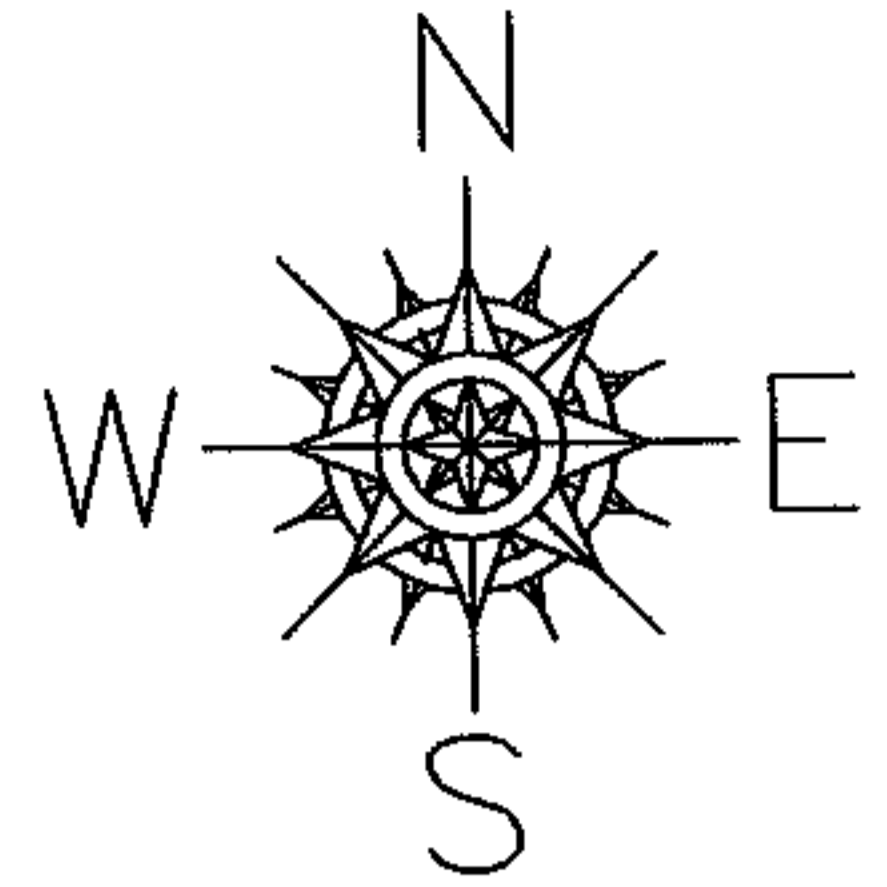

**SPLITS/DEEDS PROCESSED**  
**LORAIN COUNTY TAX MAP DEPARTMENT**  
 226 MIDDLE AVE. ELYRIA, OHIO

SURVEYED BY: THOMAS M. SNEZEK  
 CLOSURE: 0.00 : 10.000  
 MAP PAGE(S): 14-G  
 APPROVED BY: JAH DATE: 1-28-04  
 SCALE: 1" = 200 PRIOR INSTRUMENT: 20030898040