

PARENT PARCEL: 16-00-014-000-018

CHILD PARCEL: 16-00-014-000-019, -020

STARTING POINT: CENTERLINE OF GRAFTON-EASTERN RD. & ISLAND RD.

NO. 01575

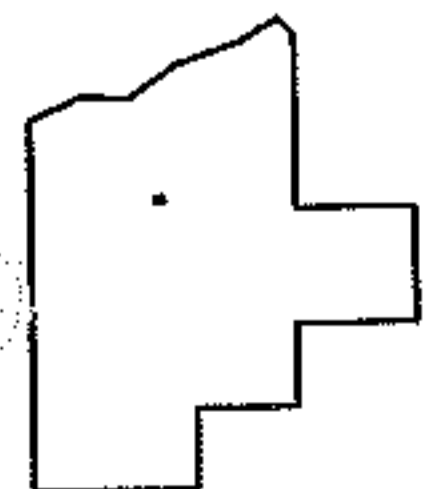
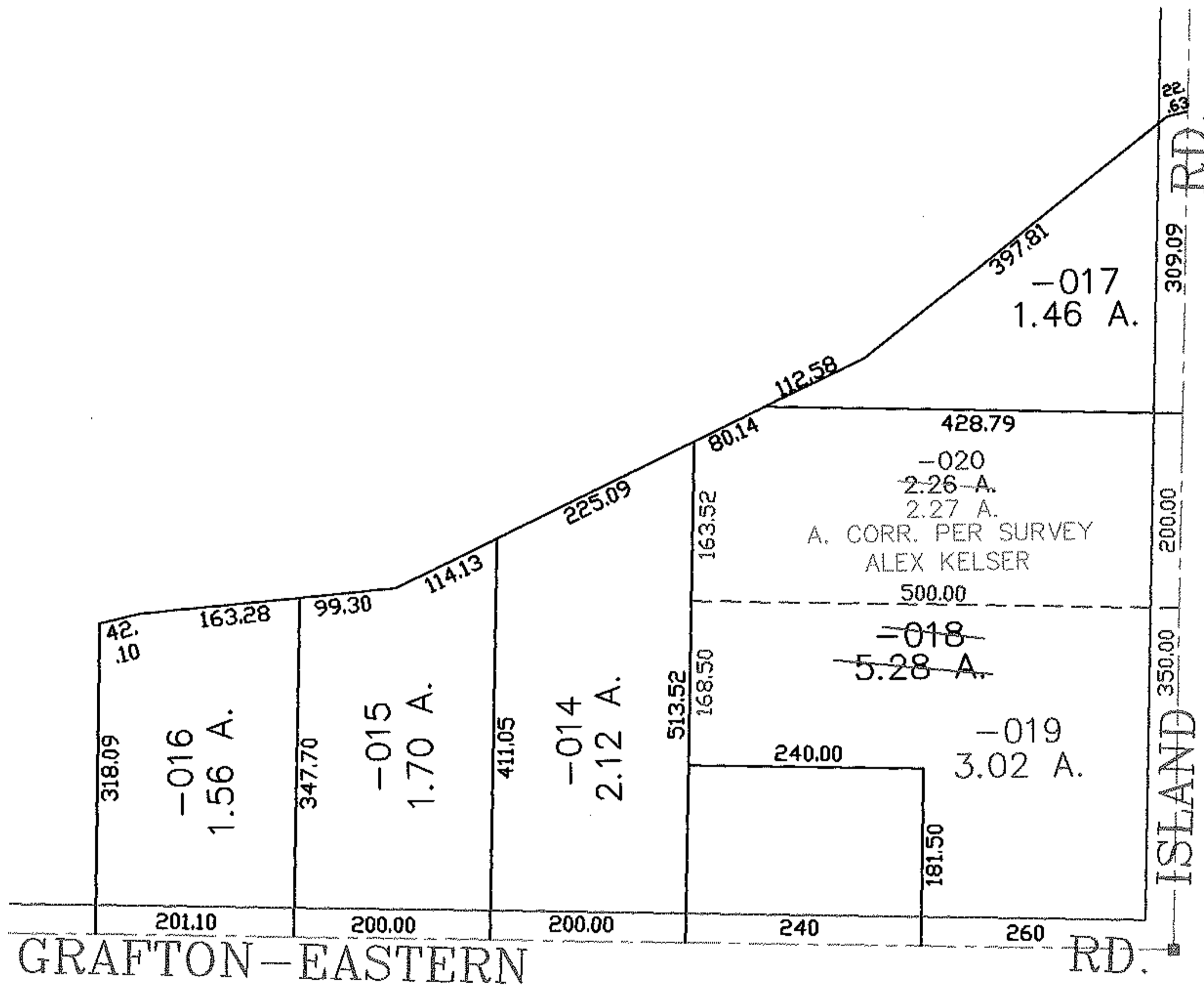
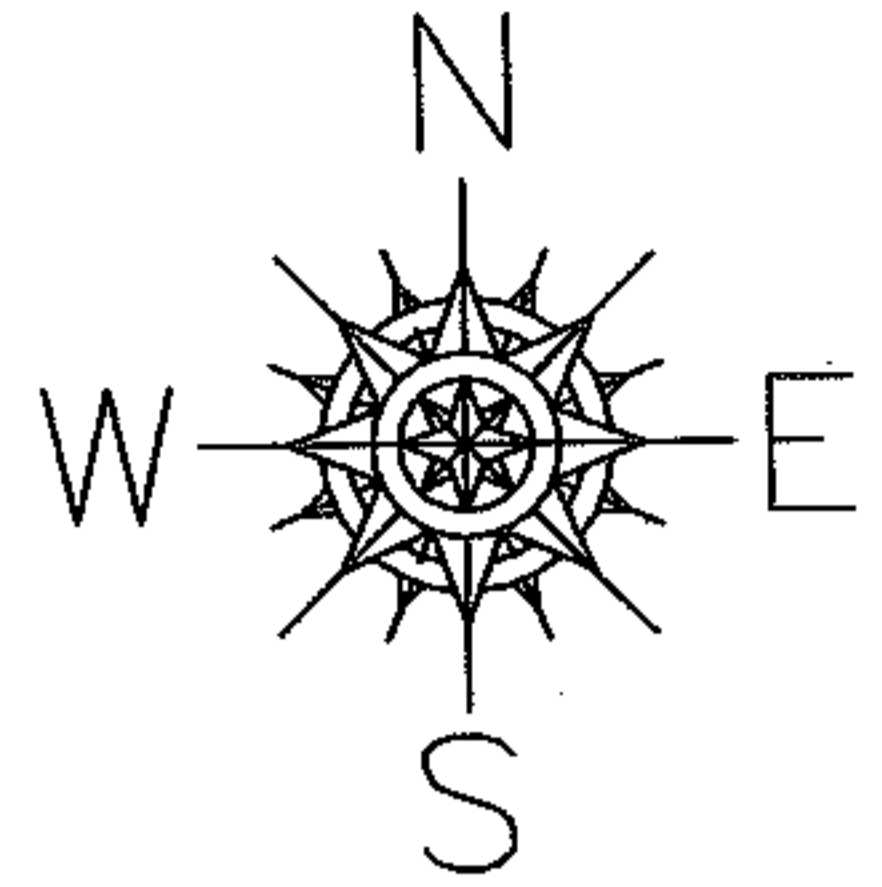

SPLITS/DEEDS PROCESSED
 LORAIN COUNTY TAX MAP DEPARTMENT
 226 MIDDLE AVE. ELYRIA, OHIO

SURVEYED BY: ALEX KELSER
 CLOSURE: 0.00 : 10,000
 MAP PAGE(S): 16-C
 APPROVED BY: JAH DATE: 1-20-04
 SCALE: 1" = 200' PRIOR INSTRUMENT: 20030893977