

RASTER

NO. 01570

PARENT PARCEL: \*SEE BELOW  
CHILD PARCEL: 04-00-006-105-035, 03-00-032-107-058  
STARTING POINT: CENTERLINES OF WALKER RD. & MILLER RD.  
\*04-00-006-105-001, -002, -027, -030  
03-00-032-103-005, 03-00-032-107-051, 053, 055

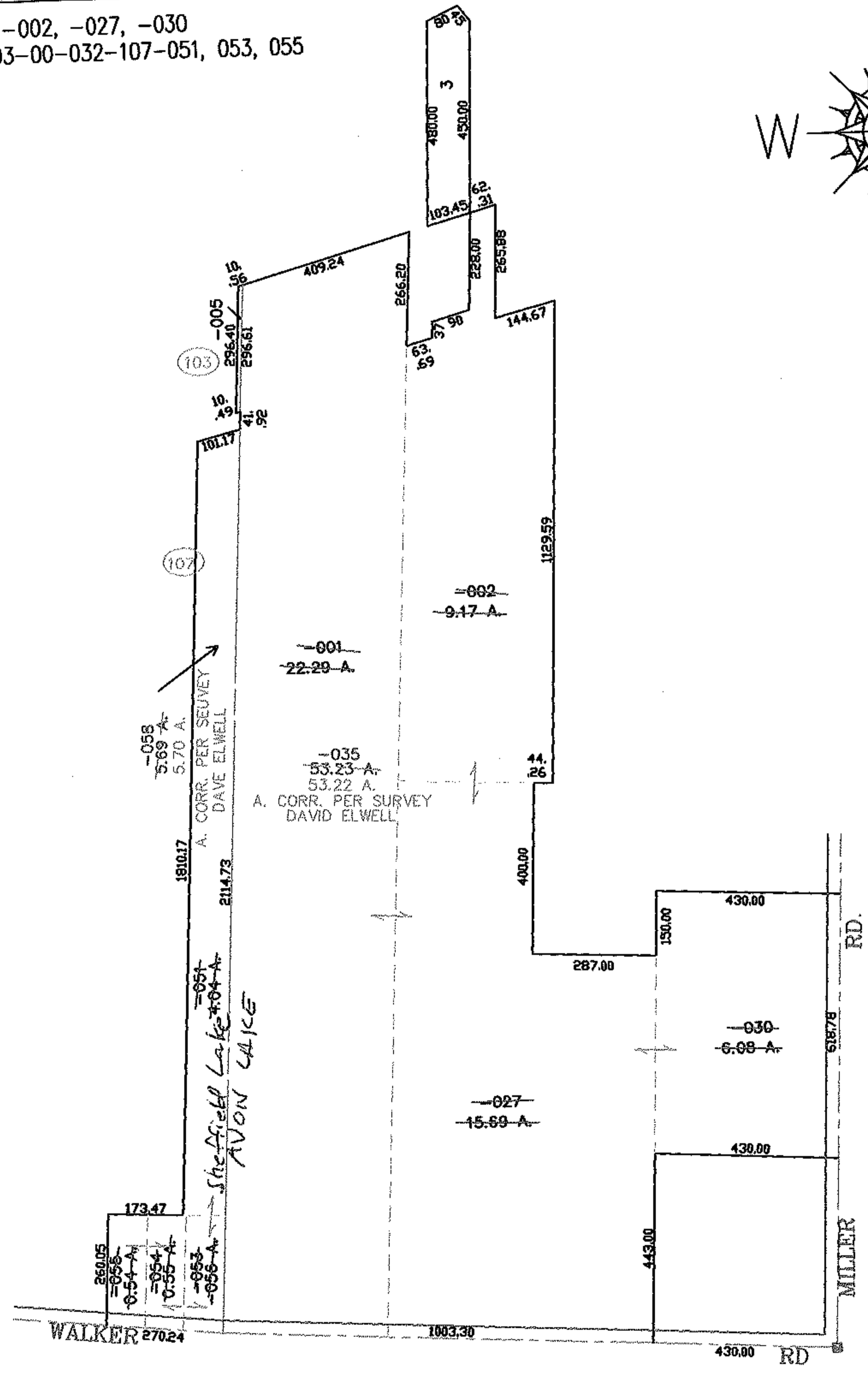
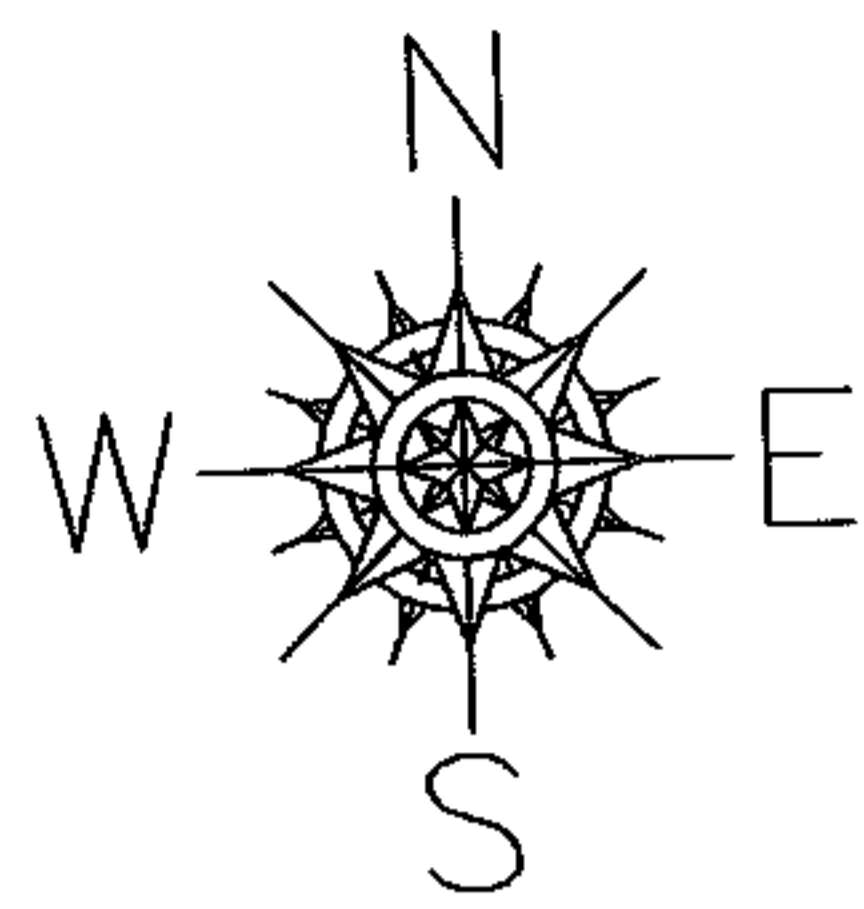

**SPLITS/DEEDS PROCESSED**  
LORAIN COUNTY TAX MAP DEPARTMENT  
226 MIDDLE AVE. ELYRIA, OHIO

SURVEYED BY: DAVID L. ELWELL  
CLOSURE: 0.00 : 10.000  
MAP PAGE(S): 04-00-006-E  
APPROVED BY: JAH DATE: 1-14-04  
SCALE: 1" = 400 PRIOR INSTRUMENT: OR 1016/379