

MASTER

PARENT PARCEL: 03-00-024-000-070,-071

CHILD PARCEL: 03-00-024-000-079,-080

STARTING POINT: INTERSECTION OF C/L OF HARRIS RD. AND C/L OF OSTER RD.

NO. 01569

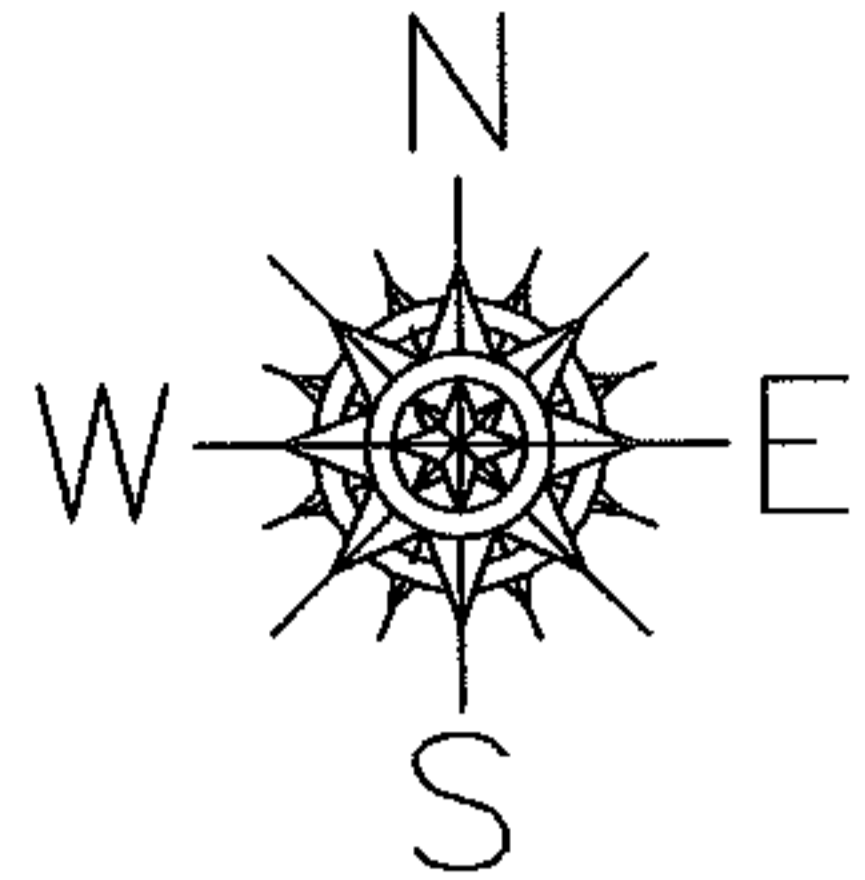
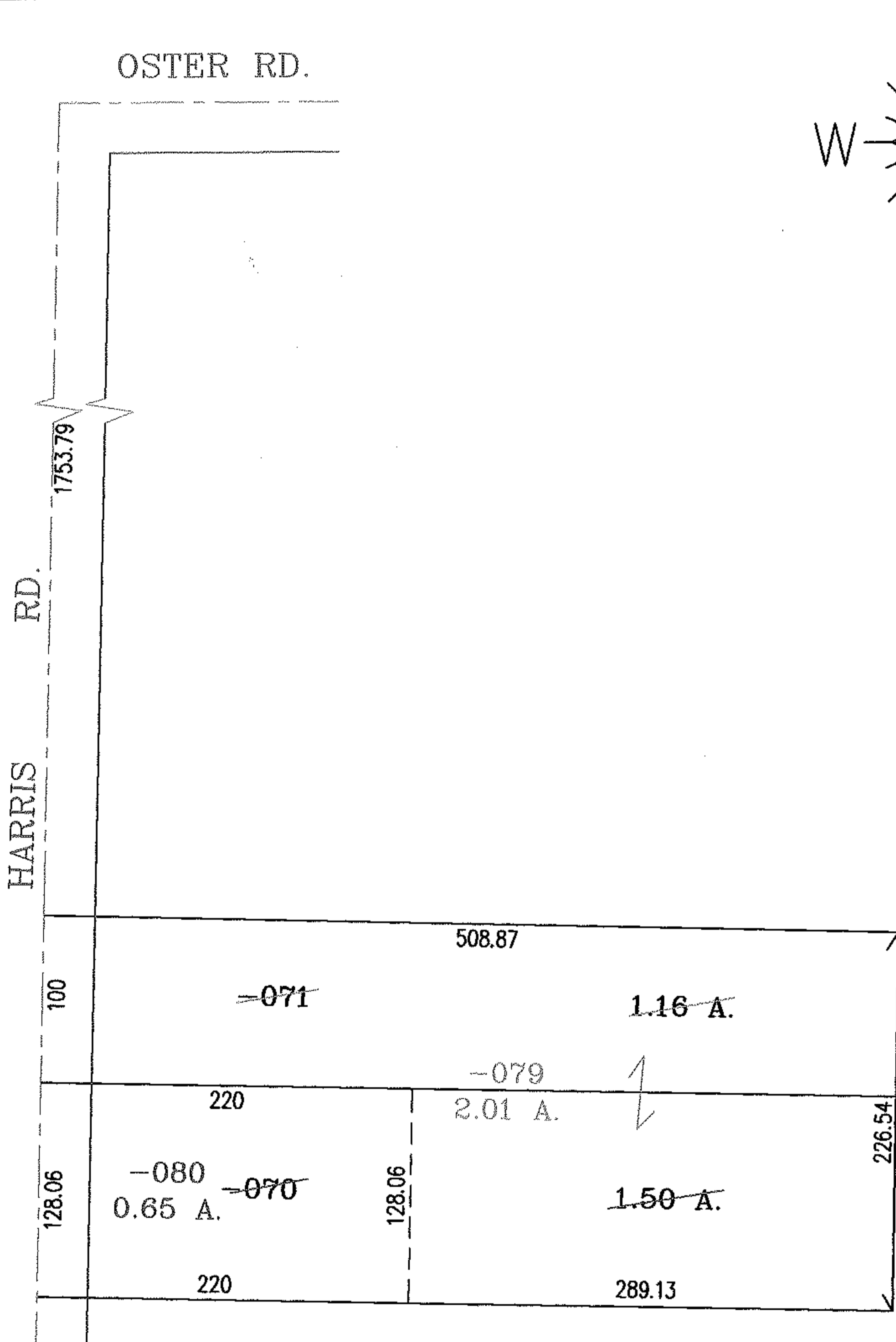

SPLITS/DEEDS PROCESSED

LORAIN COUNTY TAX MAP DEPARTMENT
226 MIDDLE AVE. ELYRIA, OHIO

SURVEYED BY: CHARLES A. KERG

CLOSURE: .01:10.000

MAP PAGE(S): 03-00-024-A

APPROVED BY: RRM DATE: 1-12-04

SCALE: 1" = 100' PRIOR INSTRUMENT: DV 414/460