

RASER

PARENT PARCEL: 16-00-010-000-016

CHILD PARCEL: 16-00-010-000-045, -046

STARTING POINT: INTERSECTION OF C/L OF CROCKER RD. AND C/L OF COWLEY RD.

NO. 01566

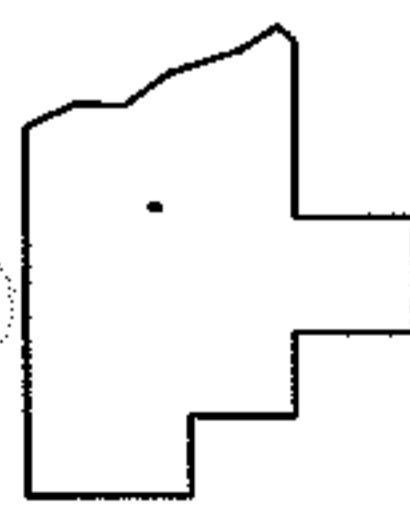
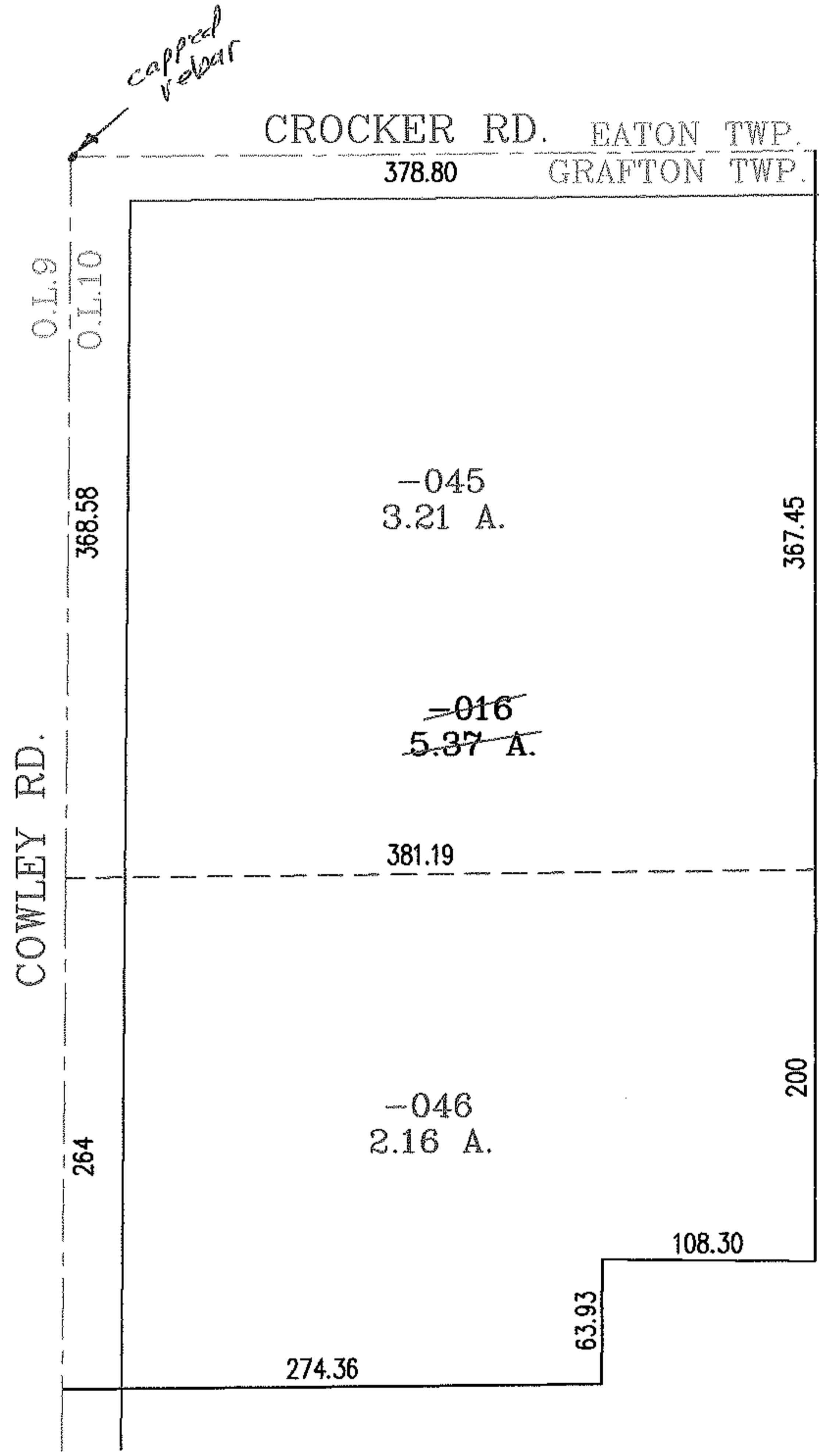
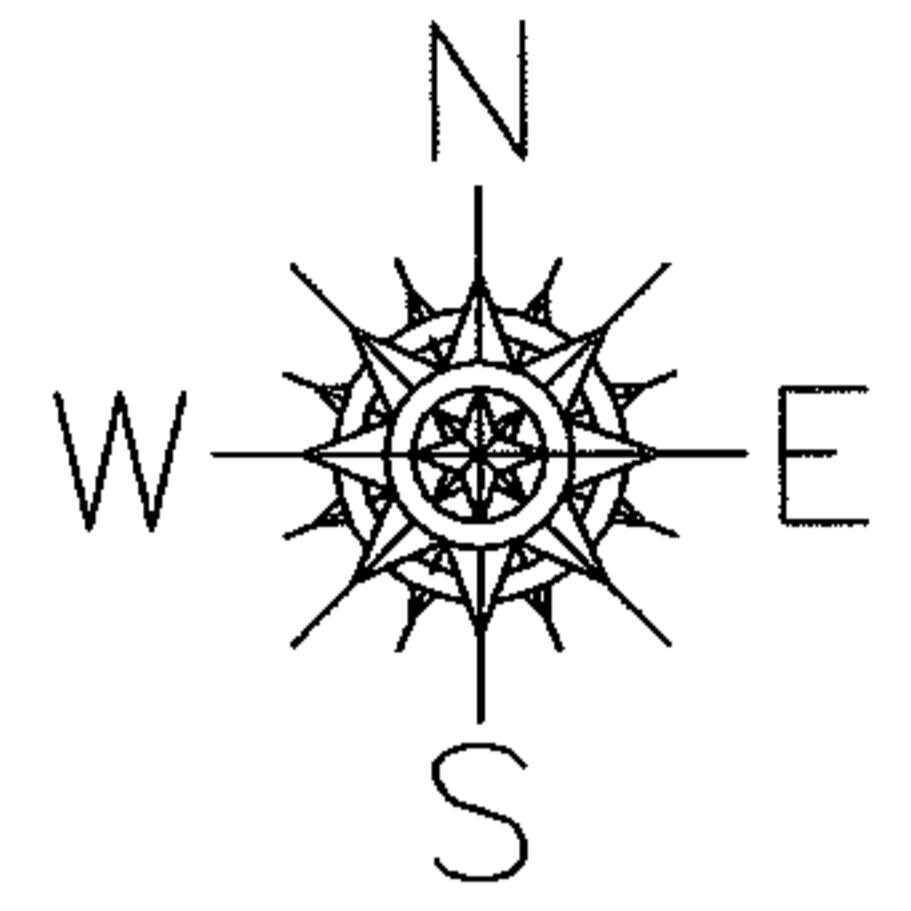

SPLITS/DEEDS PROCESSED

LORAIN COUNTY TAX MAP DEPARTMENT
226 MIDDLE AVE. ELYRIA, OHIO

SURVEYED BY: RICHARD D. CARLSON

CLOSURE: .00:10,000

MAP PAGE(S): 16-00-010-A

APPROVED BY: RRM DATE: 1-9-04

SCALE: 1" = 100 PRIOR INSTRUMENT: 20020861083