

RASTER

PARENT PARCEL: 10-00-010-000-050
CHILD PARCEL: 10-00-010-000-094,-095
STARTING POINT: INTERSECTION OF C/L OF RUSSIA RD. AND C/L OF WEST RIDGE RD.

NO. 01565

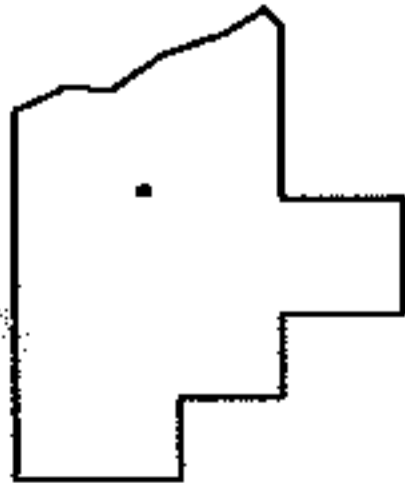
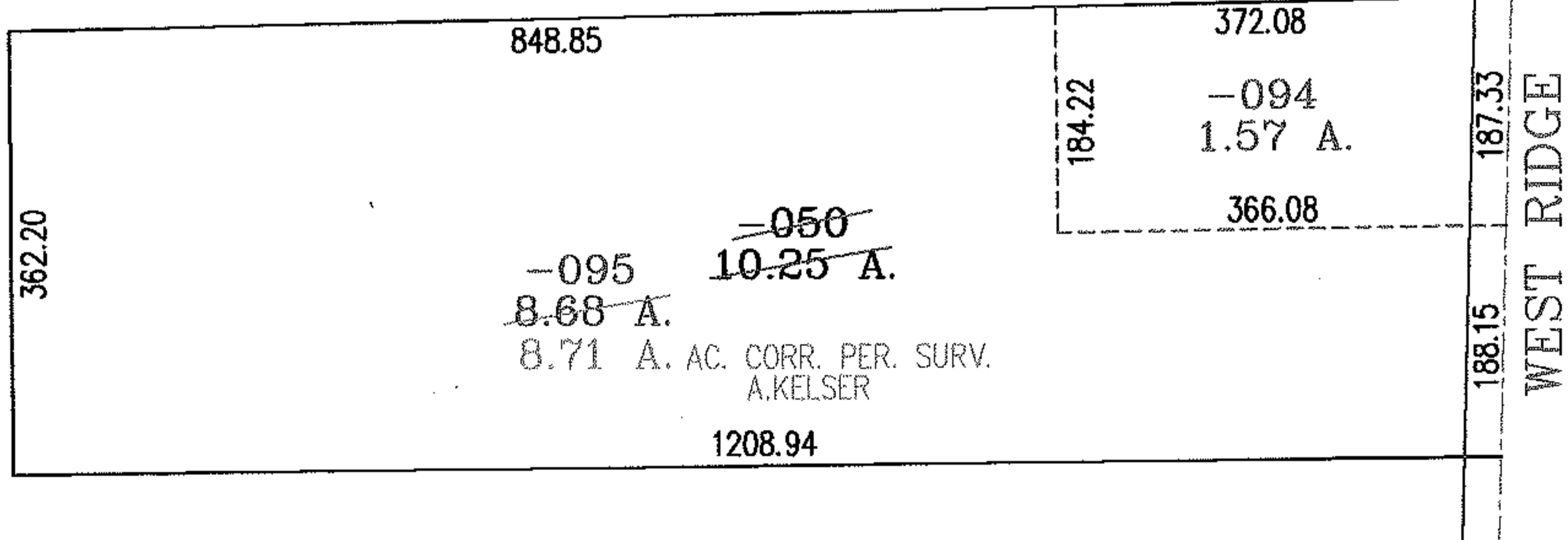
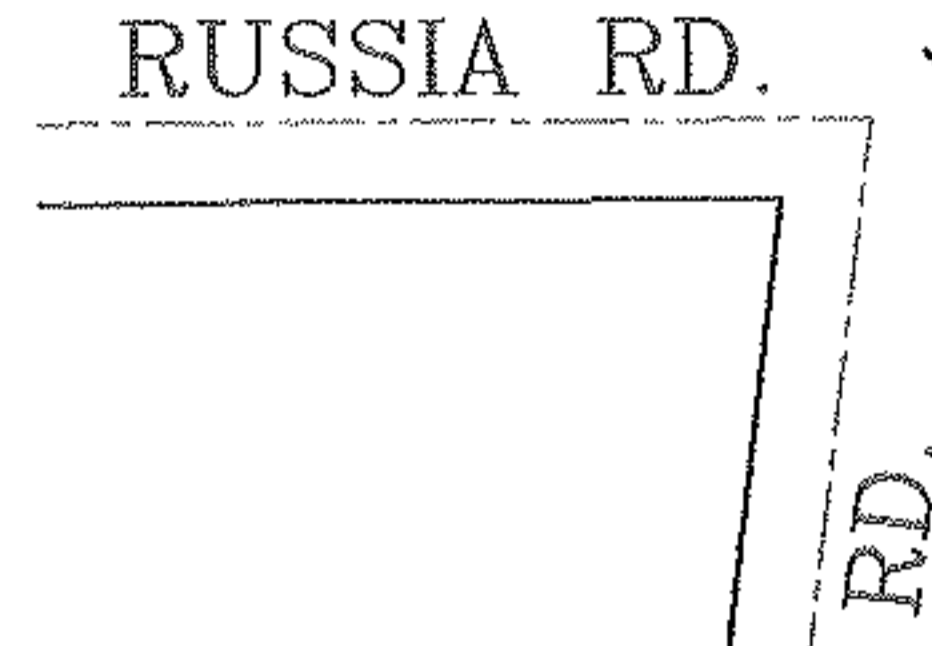
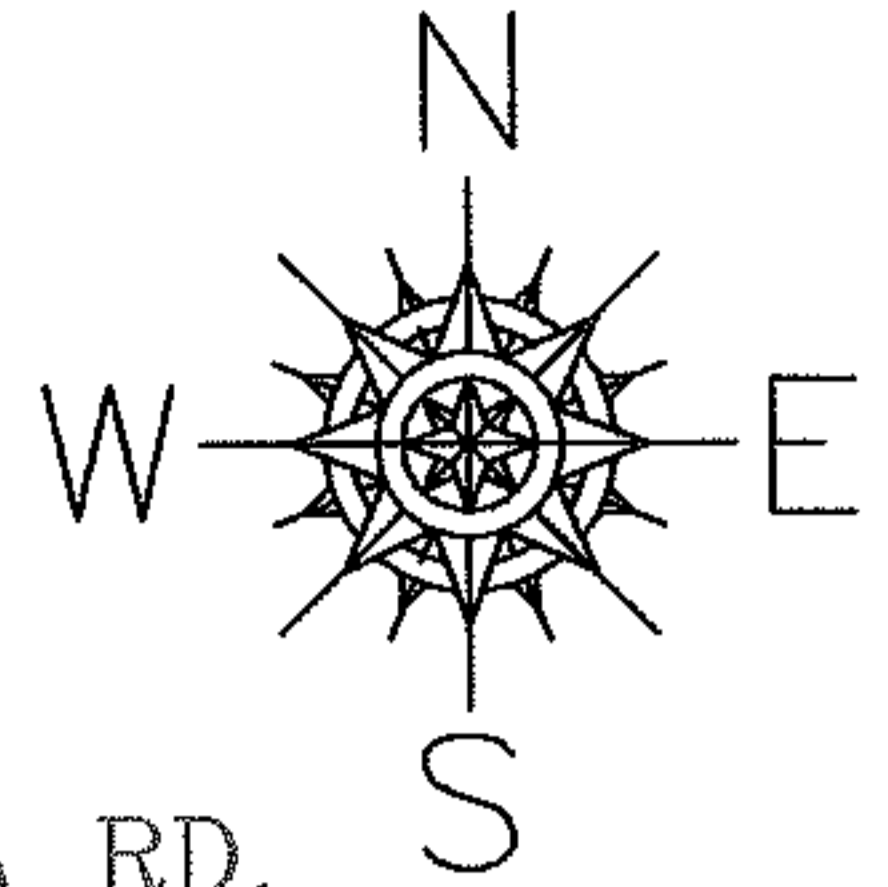

SPLITS/DEEDS PROCESSED
LORAIN COUNTY TAX MAP DEPARTMENT
226 MIDDLE AVE. ELYRIA, OHIO

SURVEYED BY: ALEX KELSER
CLOSURE: .00:10.000
MAP PAGE(S): 10-A
APPROVED BY: RRM DATE: 1-9-04
SCALE: 1" = 200' PRIOR INSTRUMENT: DV 1228/511