

REGISTER

PARENT PARCEL: 07-00-013-000-013

CHILD PARCEL: 07-00-013-000-210,-211

STARTING POINT: INTERSECTION OF C/L OF LORAIN RD. AND C/L OF ISLAND RD.

NO. 01564

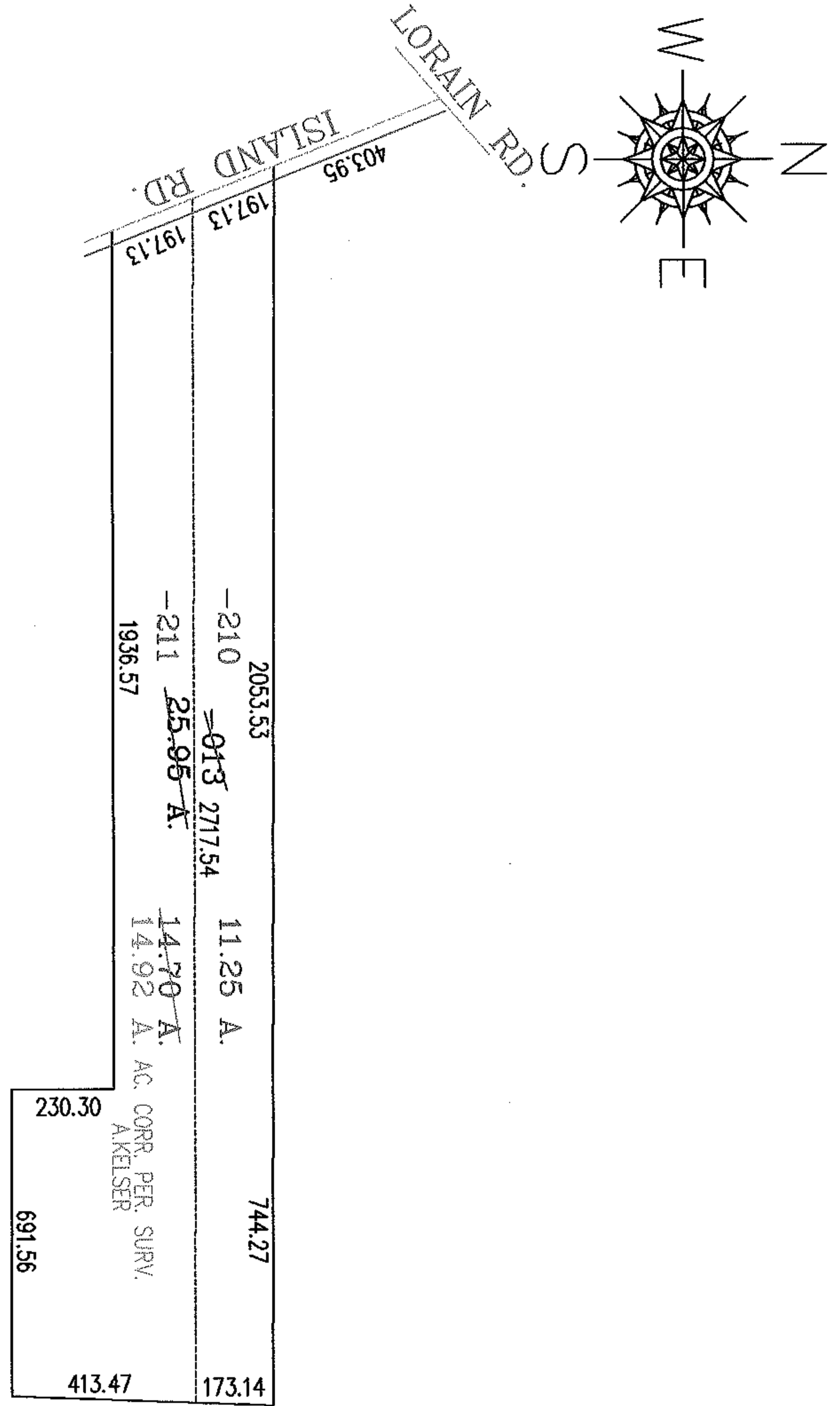

SPLITS/DEEDS PROCESSED
 LORAIN COUNTY TAX MAP DEPARTMENT
 226 MIDDLE AVE. ELYRIA, OHIO

SURVEYED BY: ALEX KELSER
 CLOSURE: .01:10.000
 MAP PAGE(S): 07-00-013-B
 APPROVED BY: RRM DATE: 1-9-04
 SCALE: 1" = 400 PRIOR INSTRUMENT: 20020844121