

Roster

PARENT PARCEL: 18-00-001-000-042

CHILD PARCEL: 18-00-001-000-043, -043

STARTING POINT: INTSECTION OF C/L OF SMITH RD. AND C/L OF WEST RD.

NO. 01562

JONES RD.

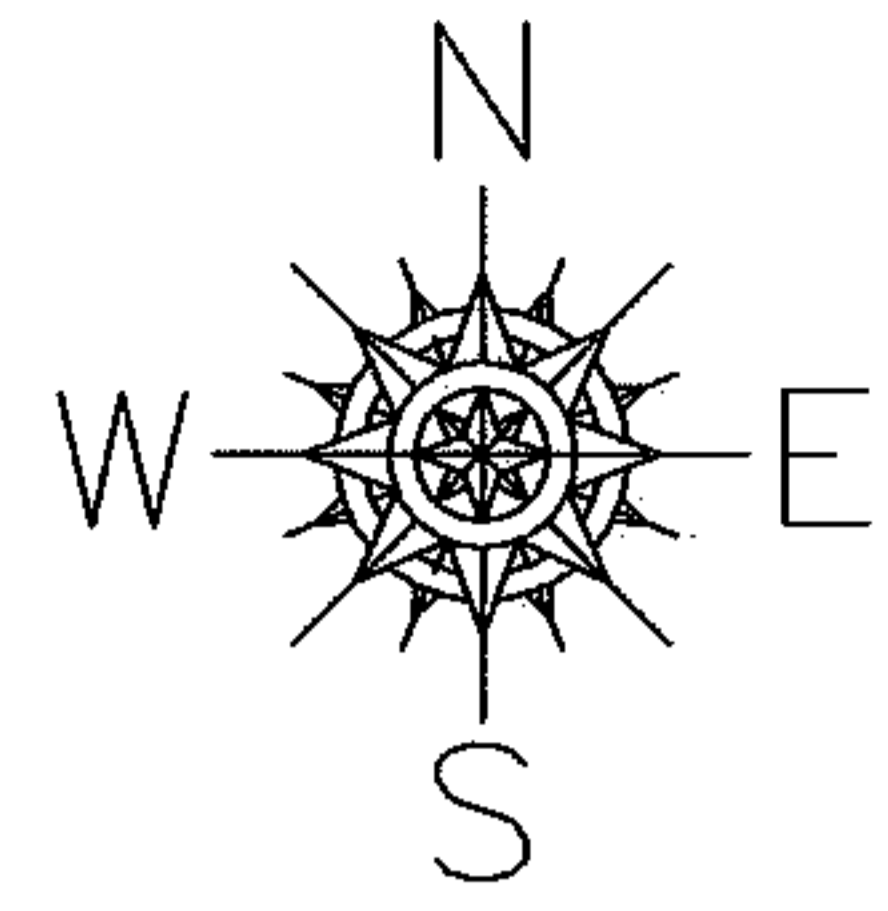
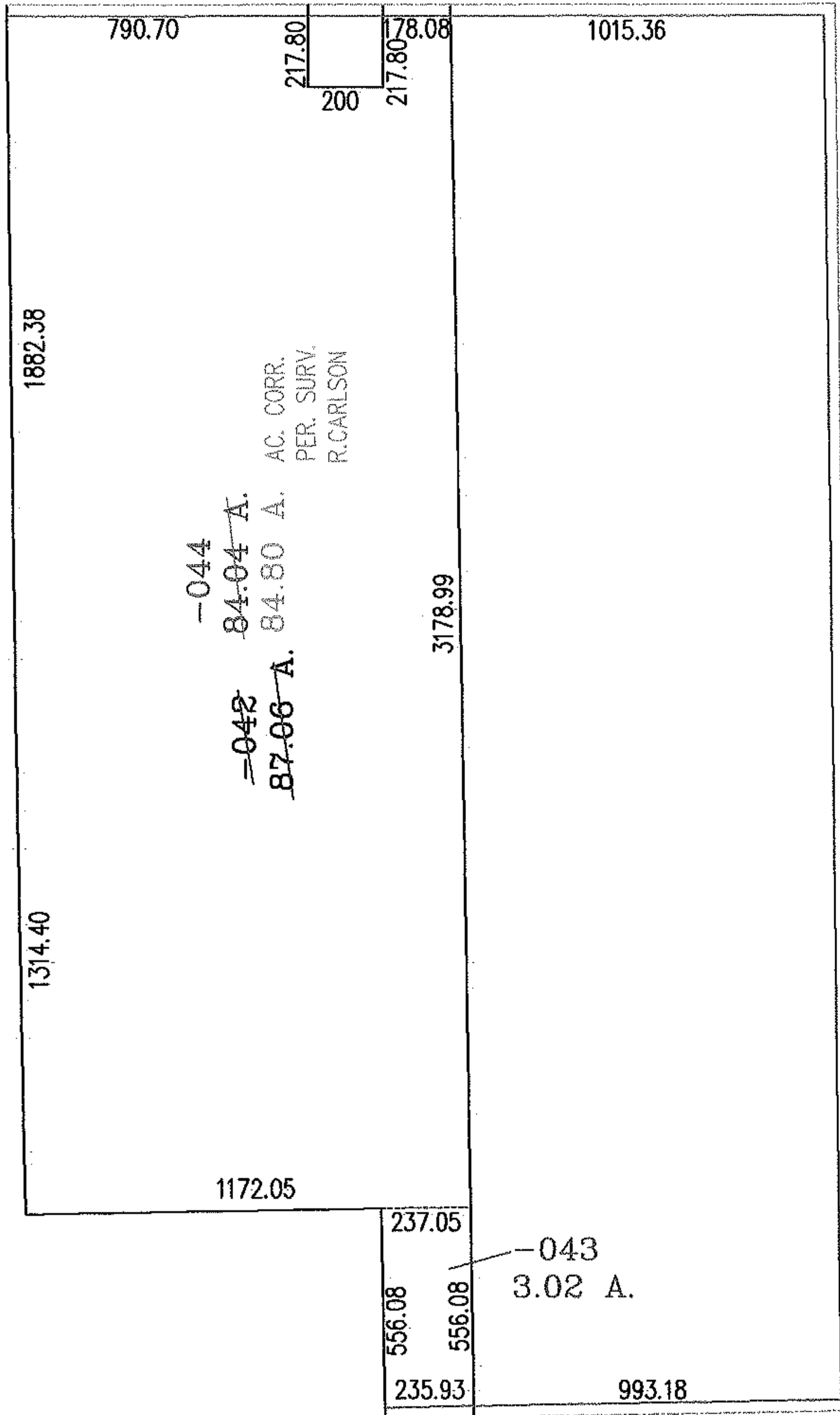

WEST RD.

SMITH RD.

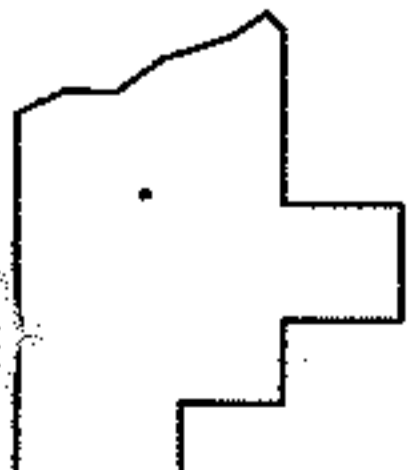

SPLITS/DEEDS PROCESSED

LORAIN COUNTY TAX MAP DEPARTMENT
226 MIDDLE AVE. ELYRIA, OHIO

SURVEYED BY: RICHARD D. CARLSON

CLOSURE: .01:10,000

MAP PAGE(S): 18-00-001-B

APPROVED BY: RRM DATE: 12-30-03

SCALE: 1" = 500 PRIOR INSTRUMENT: