

PARENT PARCEL: 05-00-037-114-005

CHILD PARCEL: 05-00-037-114-010, -011

STARTING POINT: S LINE CROSSE AVE

NO. 00998-X

UNCOMBINATION

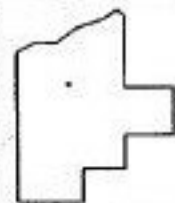
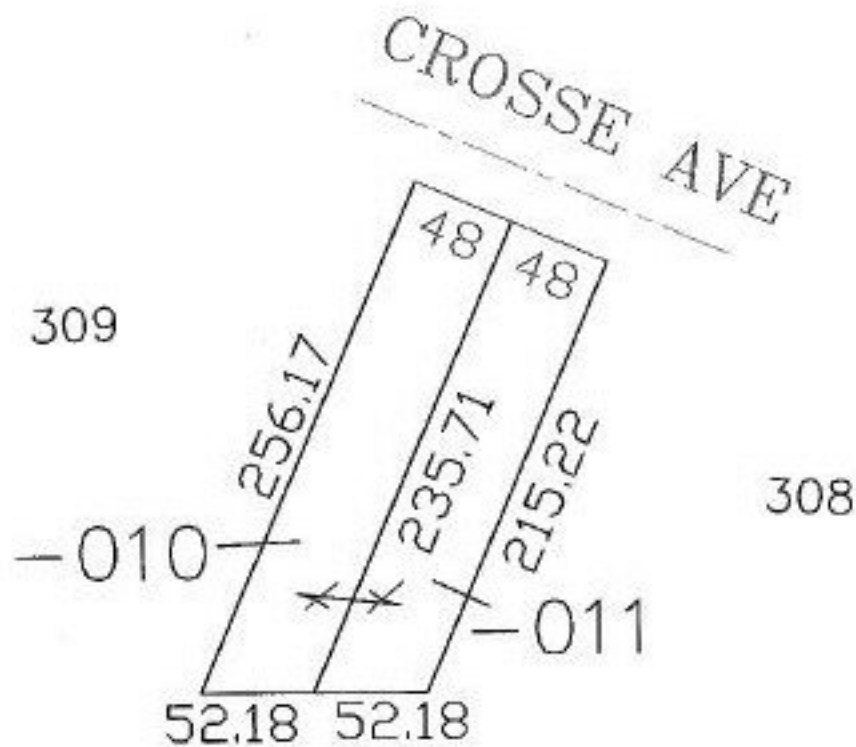

SPLITS/DEEDS PROCESSED

LORAIN COUNTY TAX MAP DEPARTMENT
226 MIDDLE AVE. ELYRIA, OHIO

SURVEYED BY: JOHN R. MACKENZIE

CLOSURE: 1:10,000

MAP PAGE(S): 05-00-037-A

APPROVED BY: DRH DATE: 4/22/2004

SCALE: 1" = 100' PRIOR INSTRUMENT: 809/532