

RASTER

PARENT PARCEL: 07-00-010-106-047, -048, -030, -051, -059, -057
CHILD PARCEL: --SAME--
STARTING POINT: CL CHESTNUT RIDGE

NO. 00994-D

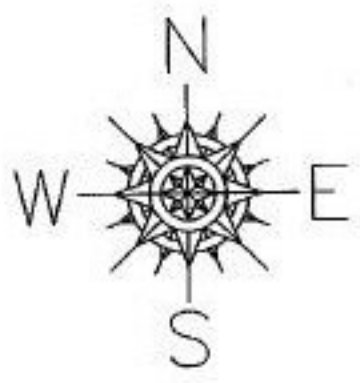

PARCEL 6 DOES NOT CLOSE
UPDATE LEGAL BEFORE NEXT TRANSFER

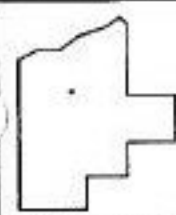
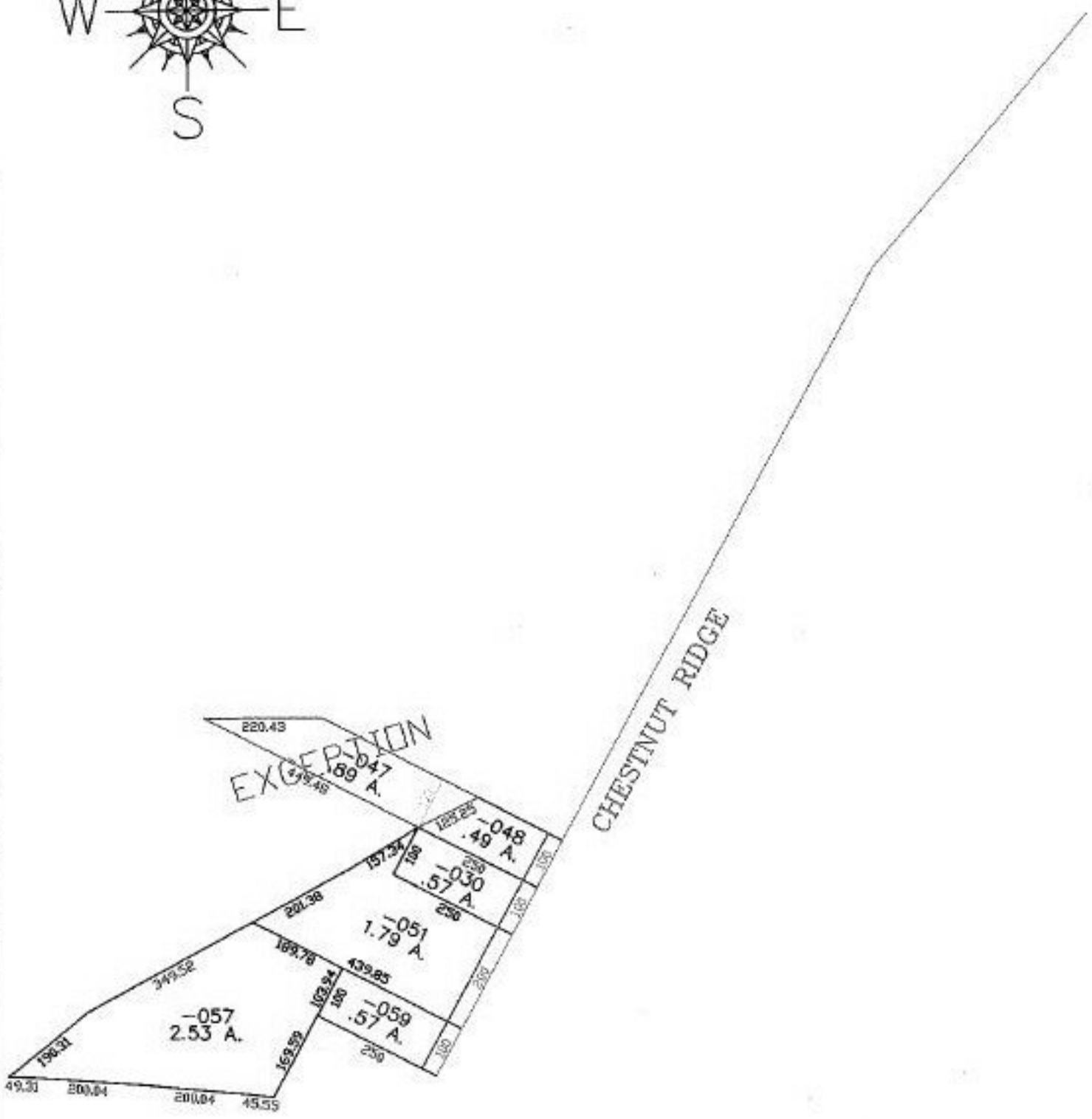

SPLITS/DEEDS PROCESSED
LORAIN COUNTY TAX MAP DEPARTMENT
226 MIDDLE AVE. ELYRIA, OHIO

SURVEYED BY: FENEQUIND, BIGGS, LAUNDON & HUFFMAN
CLOSURE: 1:10,000
MAP PAGE(S): 07-00-010-A
APPROVED BY: DRH DATE: 4/14/2004
SCALE: 1" = 300' PRIOR INSTRUMENT: 588/547