

RASTER

PARENT PARCEL: 02-01-003-263-011, -013

CHILD PARCEL: --SAME--

STARTING POINT: INT CL NORTH RIDGE RD AND E LINE BLACK RIVER TWP

NO. 00954-D



NORTH RIDGE RD 50'

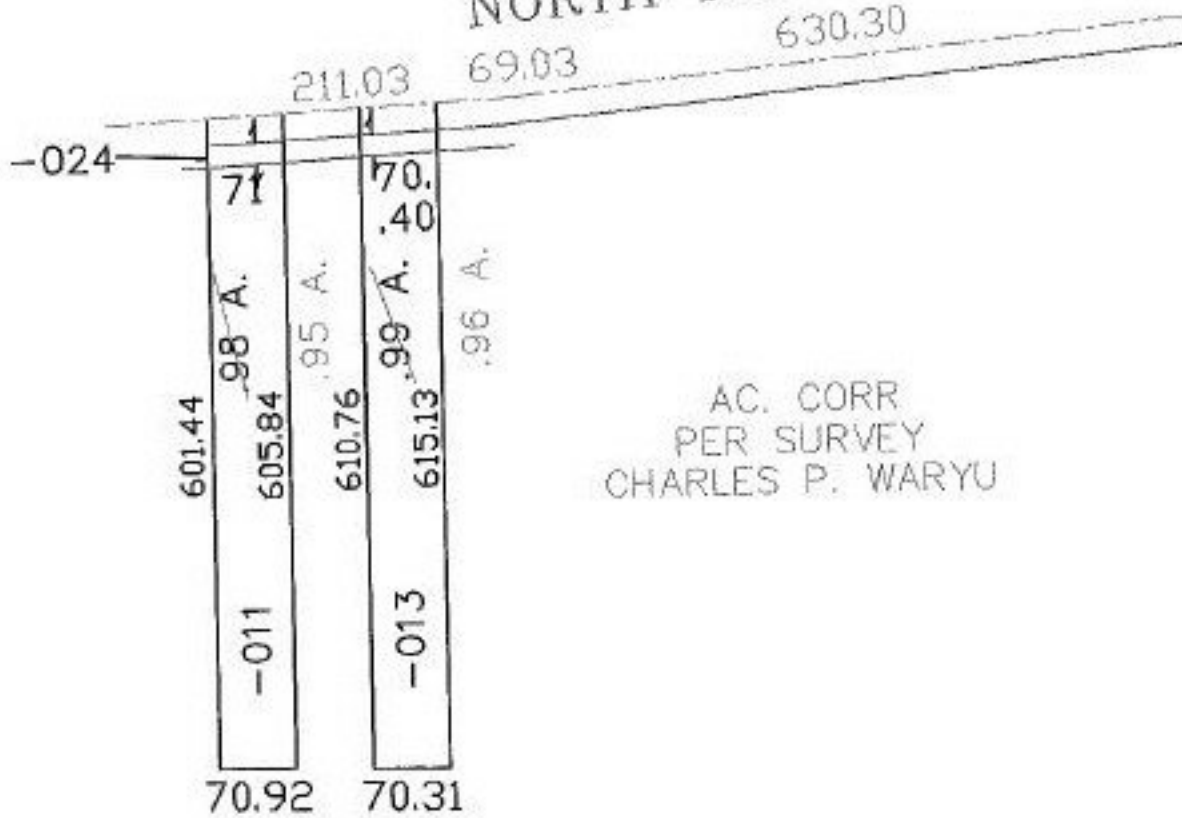

AC. CORR  
PER SURVEY  
CHARLES P. WARYU

CORRECTED FROM 12/19/2003  
PER MISTAKE IN MAP DEPT



**SPLITS/DEEDS PROCESSED**  
LORAIN COUNTY TAX MAP DEPARTMENT  
226 MIDDLE AVE. ELYRIA, OHIO

SURVEYED BY: CHARLES P. WARYU  
CLOSURE: 1:10,000  
MAP PAGE(S): 02-01-003-N  
APPROVED BY: DRH DATE: 12/19/2003  
SCALE: 1" = 200' PRIOR INSTRUMENT: OR 606/59