

RASTER

PARENT PARCEL: 16-00-023-023-000-021 THRU -024 16-00-018-103-030 THRU -038  
CHILD PARCEL: 16-00-023-023-000-027 THRU -028 16-00-018-103-039 THRU -040  
STARTING POINT: CENTERLINE OF MENNELL RD. & O.L. 23

NO. 00952-A

CHANGED TO  
SPLIT #04-01571

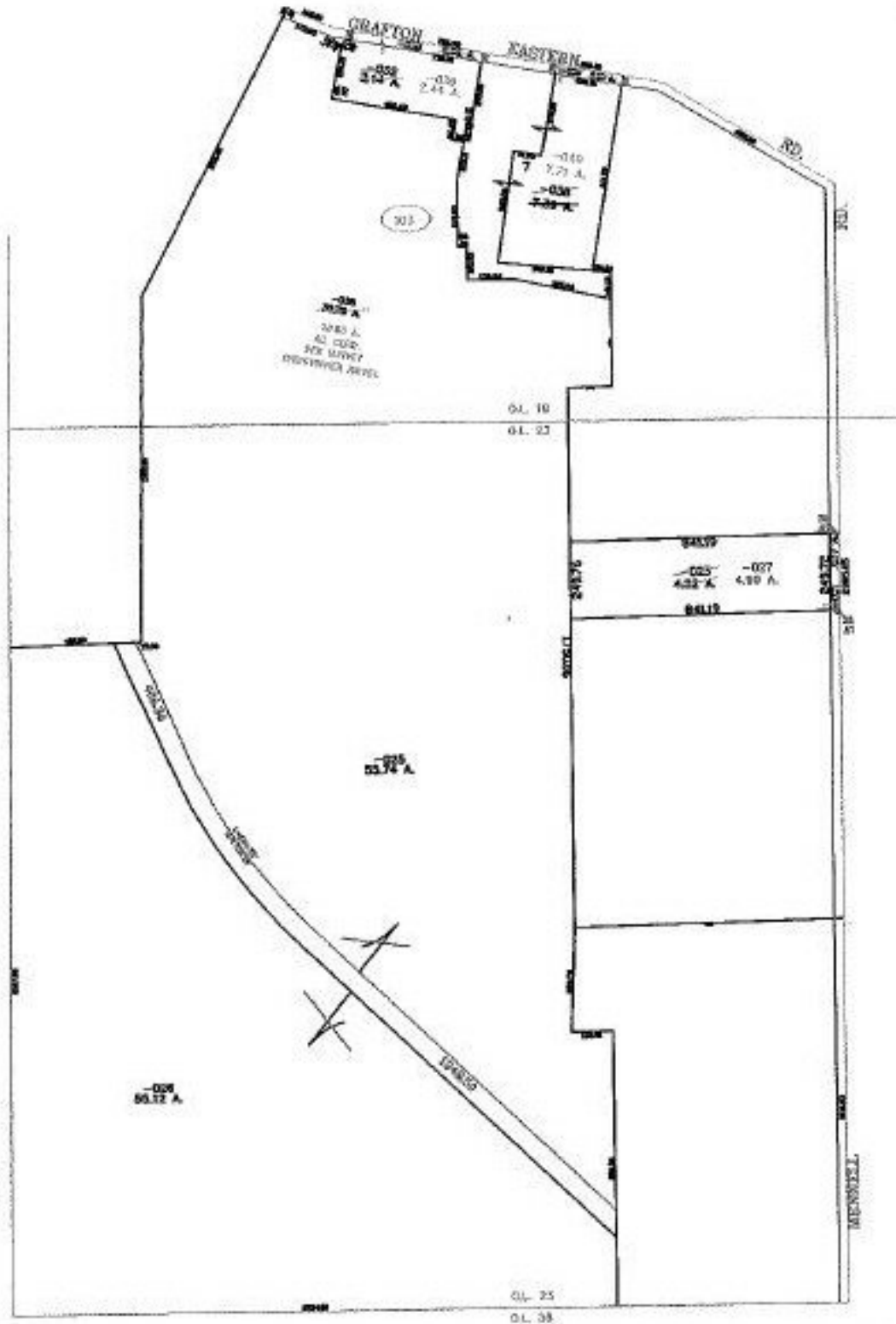

**SPLITS/DEEDS PROCESSED**

LORAIN COUNTY TAX MAP DEPARTMENT  
226 MIDDLE AVE. ELYRIA, OHIO

SURVEYED BY: CHRISTOPHER HIRZEL  
CLOSURE: 0.01 : 10,000  
MAP PAGE(S): 16-00-023-B 16-00-018-A,B  
APPROVED BY: DRH DATE: 1/6/2003  
SCALE: 1" = 600' PRIOR INSTRUMENT: OR 131/659