

PARENT PARCEL: 14-00-089-000-005

CHILD PARCEL: 14-00-089-000-007, -008

STARTING POINT: CENTERLINE OF QUARRY RD. & WAKEMAN-LAGRANGE-RITCHFIELD RD.

NO. 00128

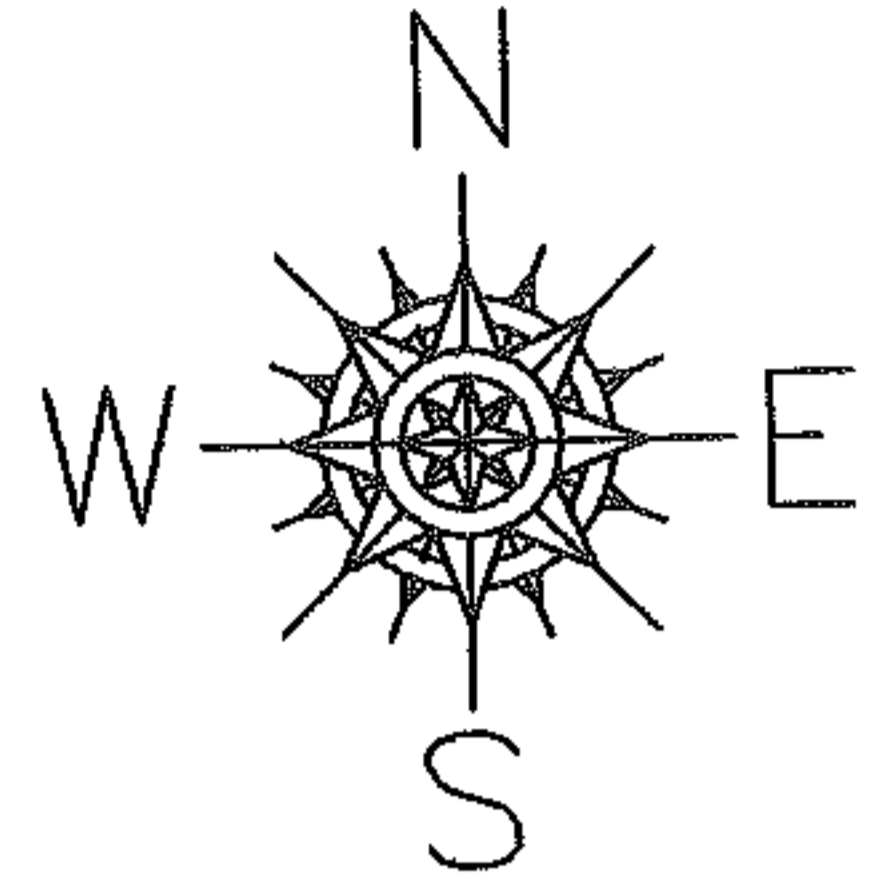

WAKEMAN-LAGRANGE-RITCHFIELD RD.

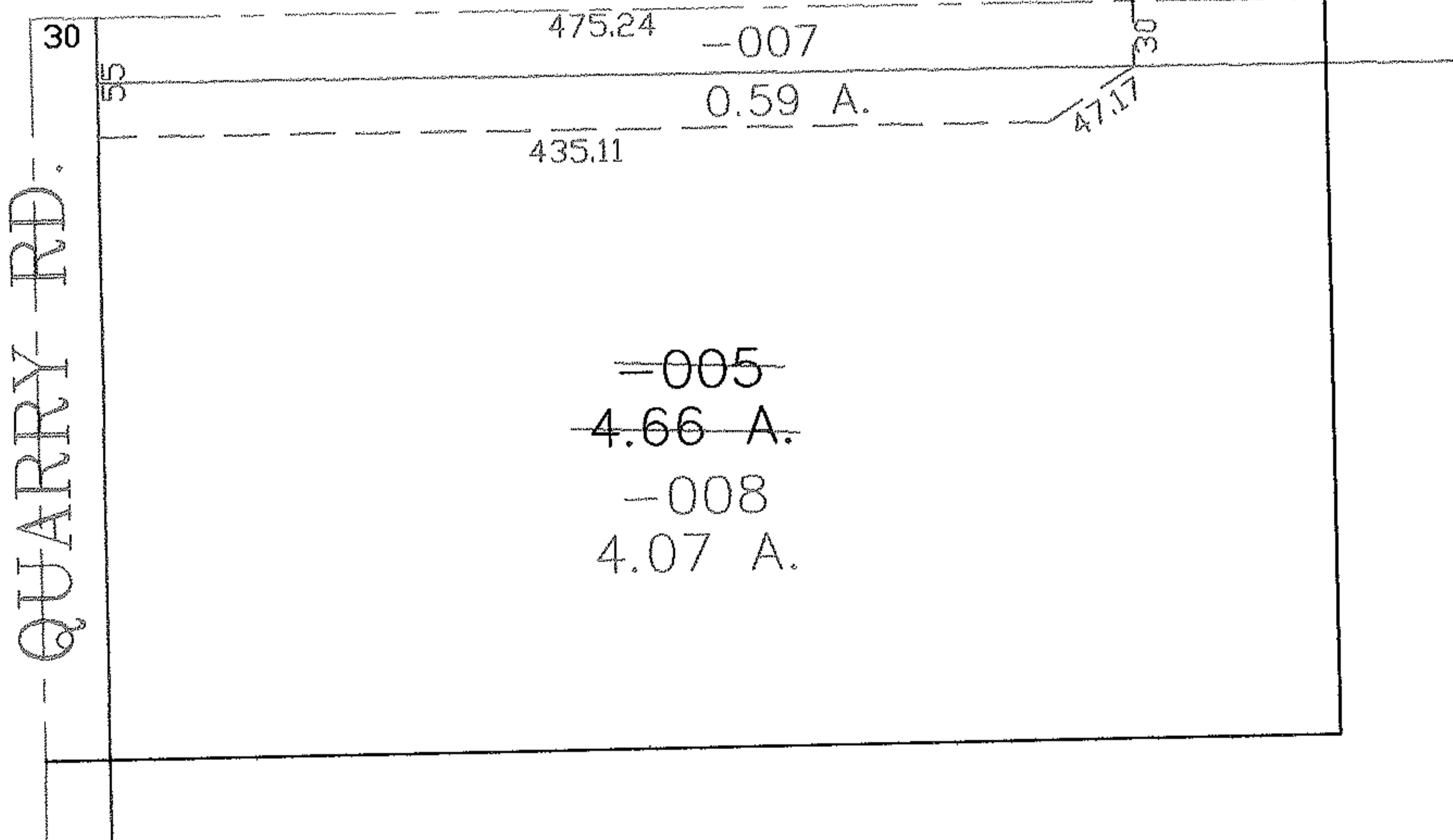

SPLITS/DEEDS PROCESSED

LORAIN COUNTY TAX MAP DEPARTMENT  
226 MIDDLE AVE. ELYRIA, OHIO

SURVEYED BY: ROBERT J. MCAULEY

CLOSURE: 0.00 : 10.000

MAP PAGE(S): 14-00-089-A

APPROVED BY: JAH DATE: 11-16-04

SCALE: 1" = 100 PRIOR INSTRUMENT: OR 472/452