

PARENT PARCEL: 07-00-026-101-060

CHILD PARCEL: 07-00-026-101-069,-070

NO. 00118

STARTING POINT: INTERSECTION OF C/L OF AVON-BELDEN RD.(S.R.83) AND C/L OF SUGAR RIDGE RD.

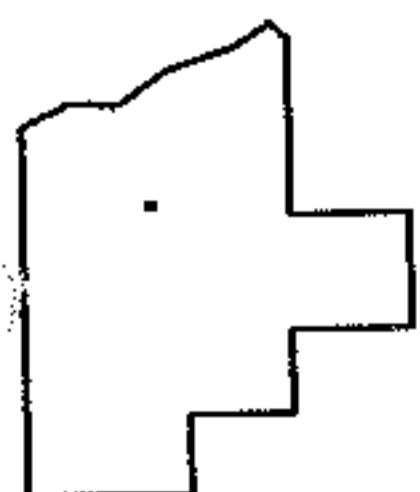
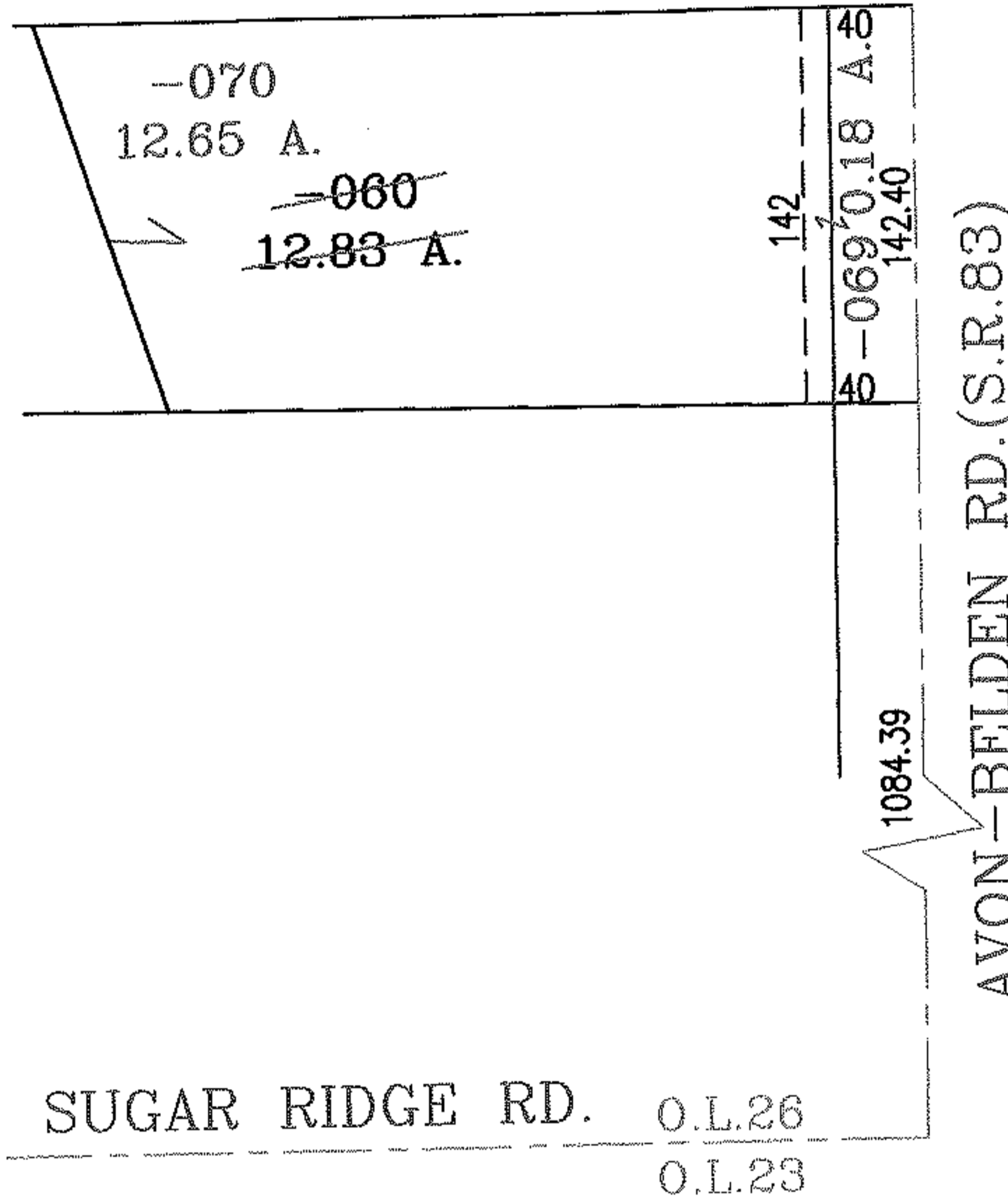
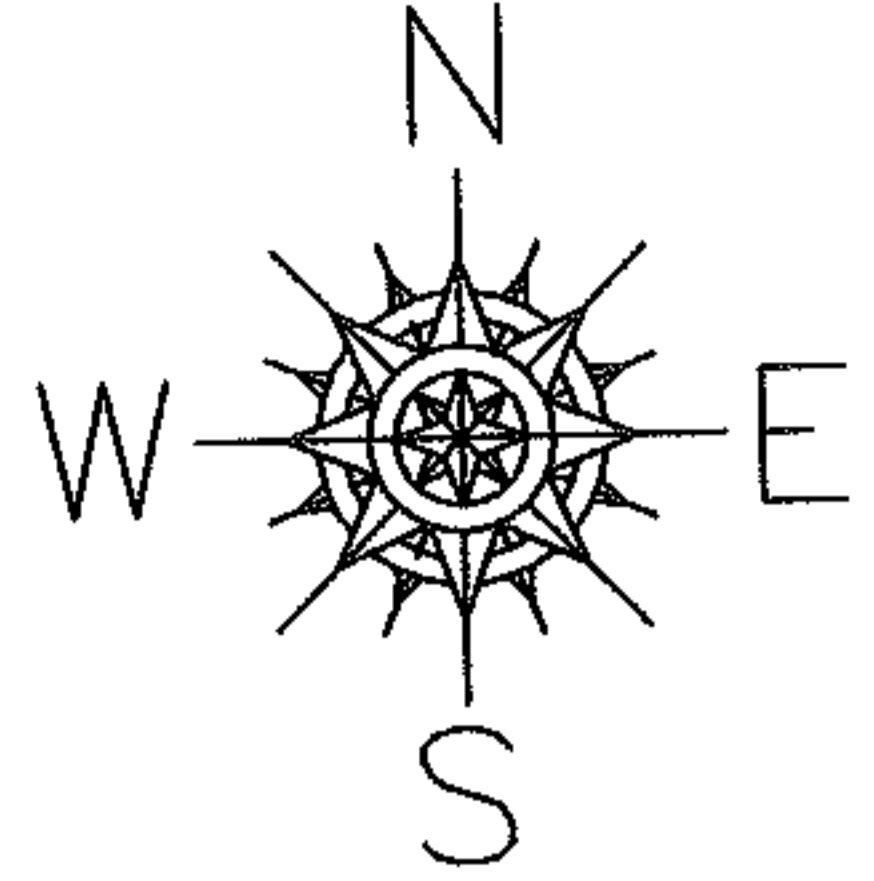

SPLITS/DEEDS PROCESSED

LORAIN COUNTY TAX MAP DEPARTMENT
226 MIDDLE AVE. ELYRIA, OHIO

SURVEYED BY: ROBERT J. MCAULEY

CLOSURE: .00:10.000

MAP PAGE(S): 7-00-026-B

APPROVED BY: RRM DATE: 8-31-04

SCALE: 1" = 100' PRIOR INSTRUMENT: DV 1370/340