

PARENT PARCEL: 21-04-000-000-022, -036

CHILD PARCEL: 21-04-000-000-055 THRU -058

STARTING POINT: CENTERLINE OF NEW LONDON LAFAYETTE RD. & O.L. 25

NO. 00095

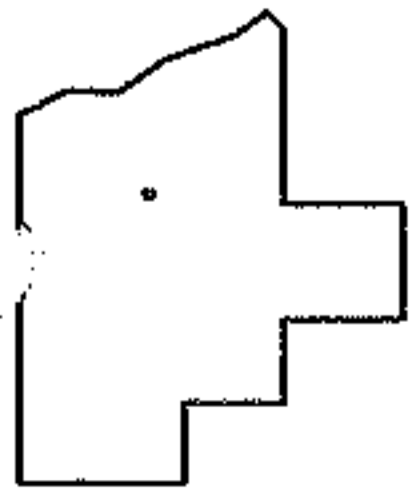
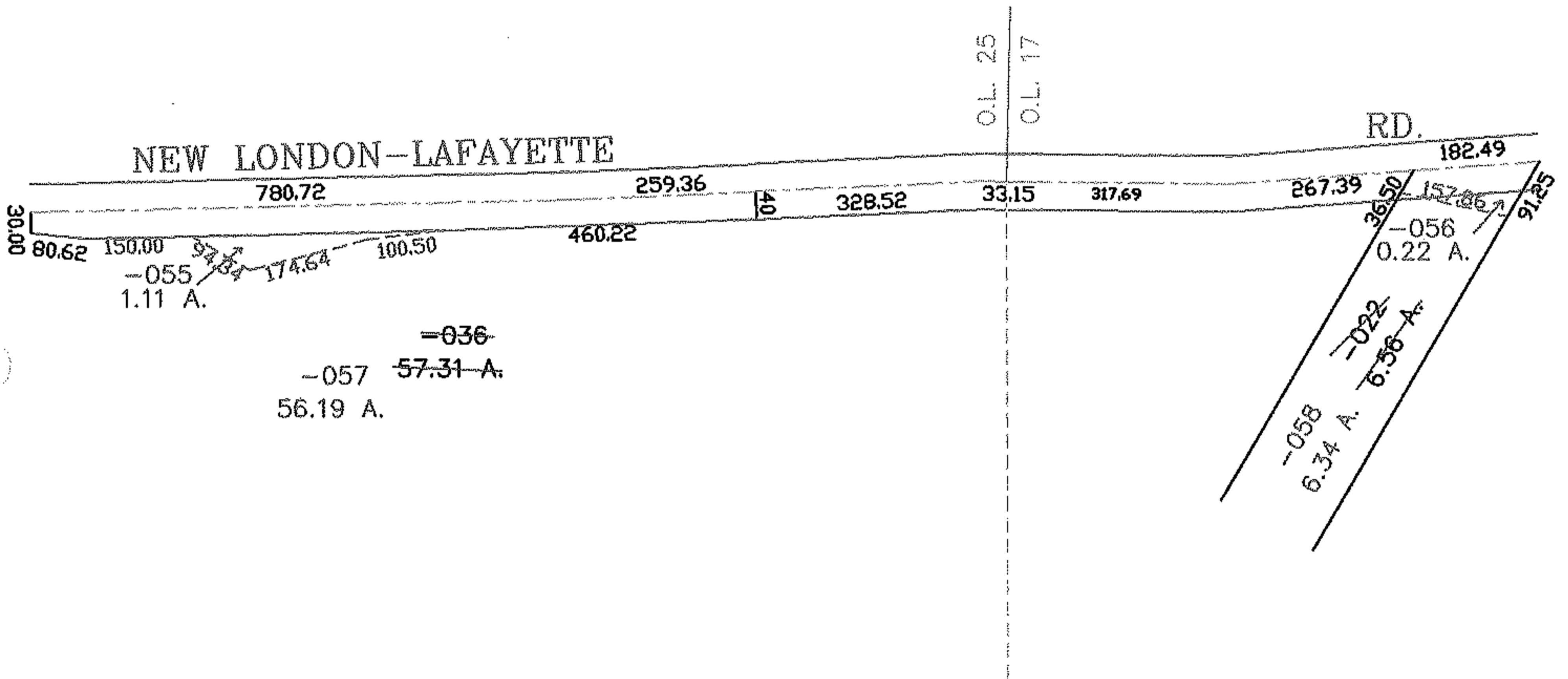
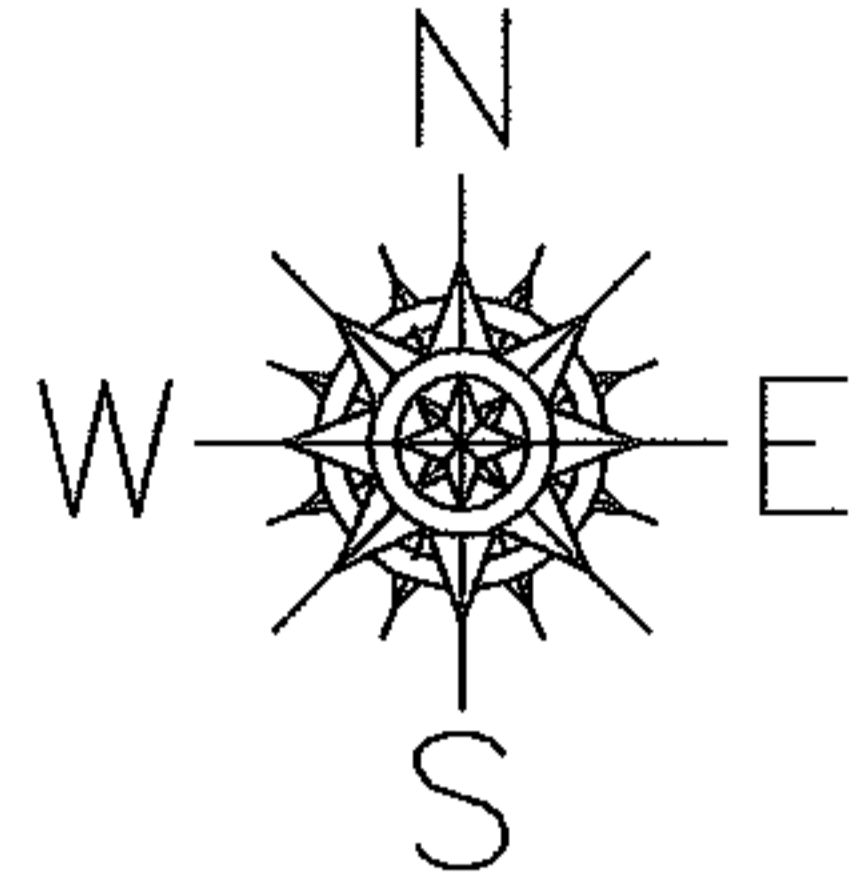

SPLITS/DEEDS PROCESSED
LORAIN COUNTY TAX MAP DEPARTMENT
226 MIDDLE AVE. ELYRIA, OHIO

SURVEYED BY:	PHIL Y. SHIH
CLOSURE:	0.00 : 10.000
MAP PAGE(S):	21-E
APPROVED BY:	JAH
DATE:	6-10-04
SCALE:	1" = 300
PRIOR INSTRUMENT:	DV 309/585