

PARENT PARCEL: 11-00-081-105-010

CHILD PARCEL: 11-00-081-105-029, -030

STARTING POINT: CENTERLINE OF MECHANIC ST. & ELM ST.

NO. 00084

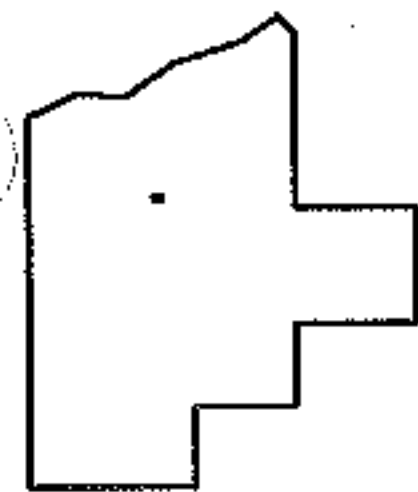
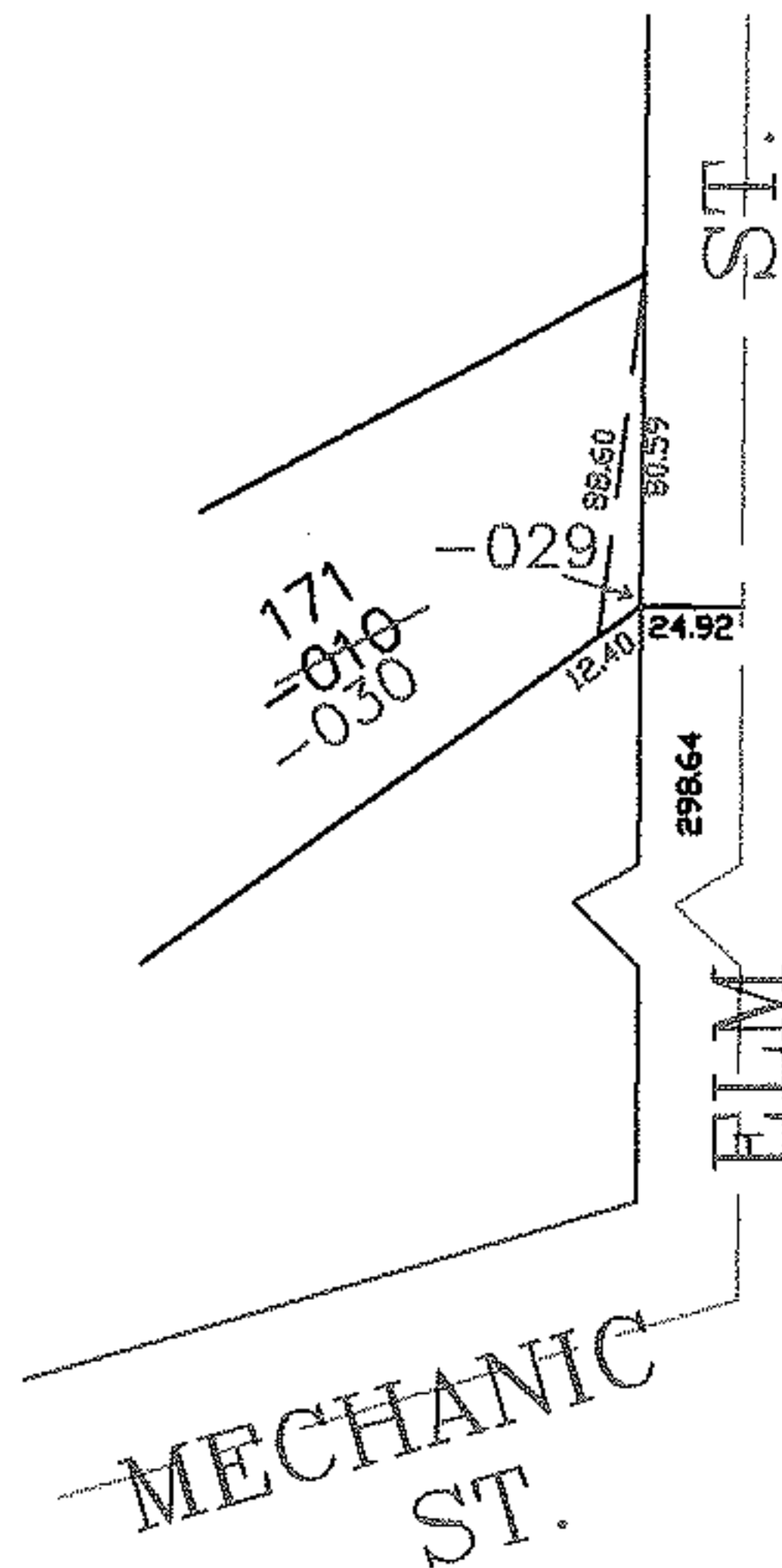
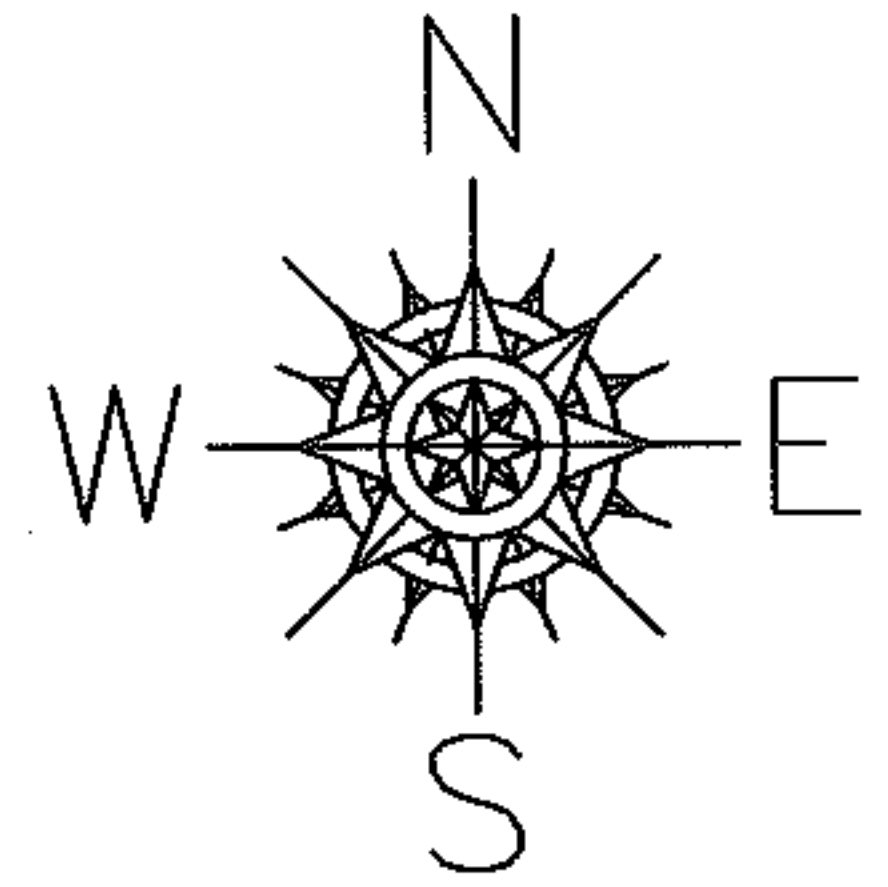

SPLITS/DEEDS PROCESSED

LORAIN COUNTY TAX MAP DEPARTMENT
226 MIDDLE AVE. ELYRIA, OHIO

SURVEYED BY: CHARLES P. UNTERREINER

CLOSURE: 0.00 : 10,000

MAP PAGE(S): 11-00-081

APPROVED BY: JAH DATE: 4-20-04

SCALE: 1" = 100 PRIOR INSTRUMENT: PT VL 2/9