

PARENT PARCEL: 05-00-034-000-011

CHILD PARCEL: 05-00-034-000-028 THRU -030

STARTING POINT: INTERSECTION OF NORTH LINE OF O.L.34 AND C/L OF S.R.58

NO. 00078

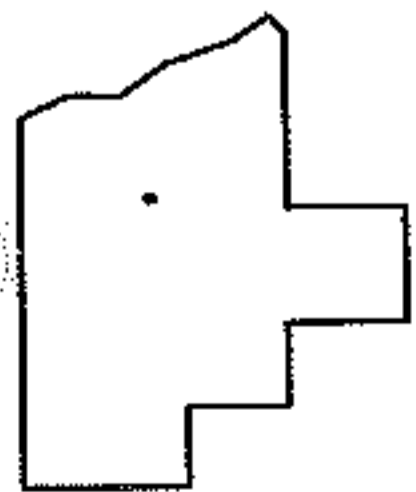
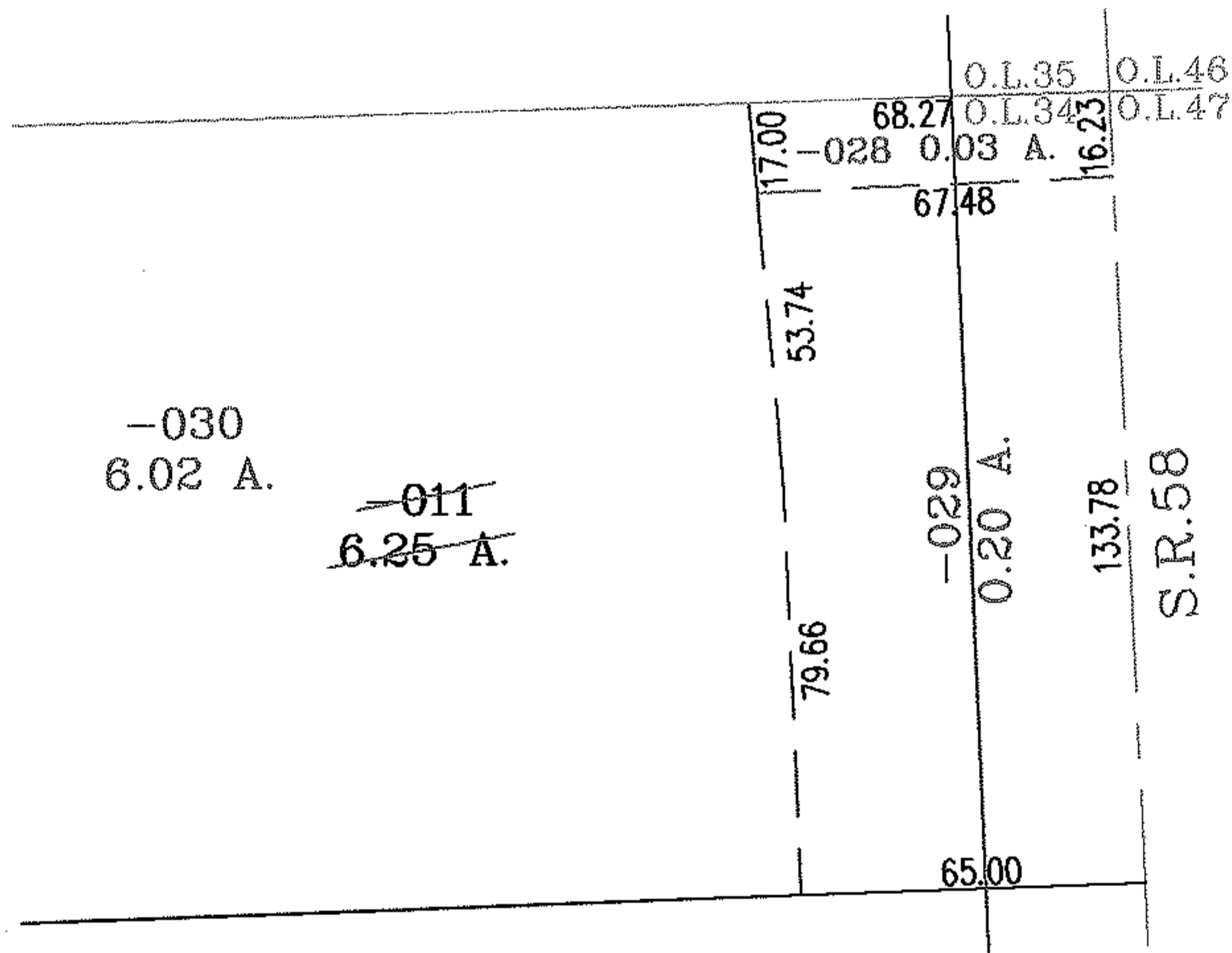
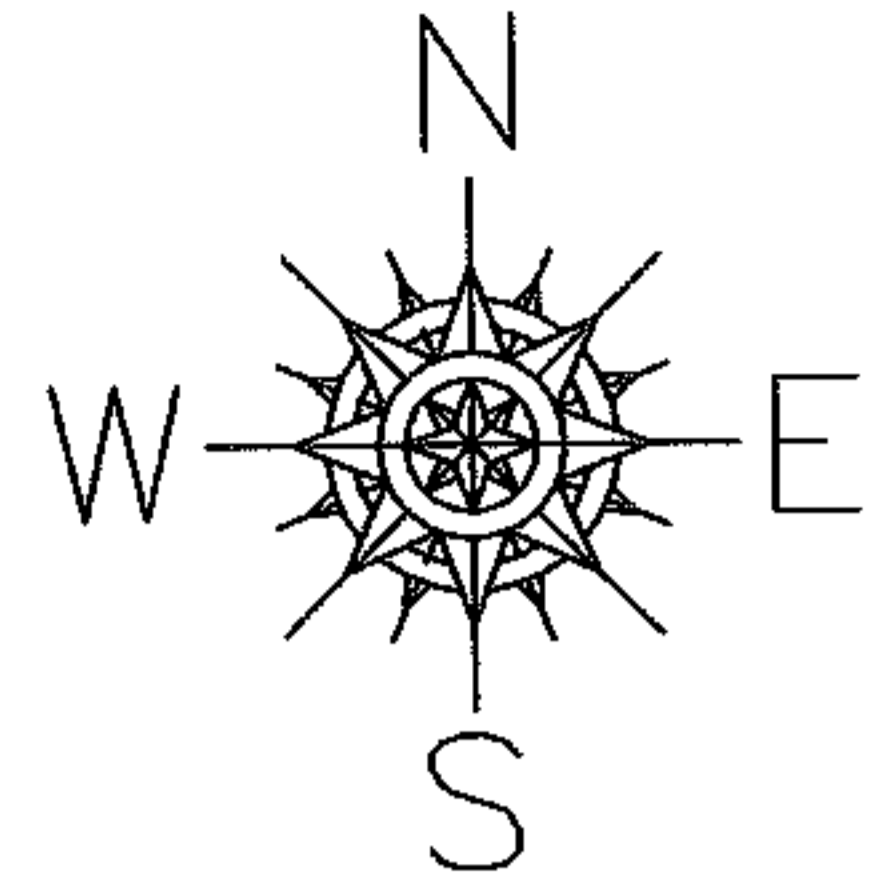

SPLITS/DEEDS PROCESSED

LORAIN COUNTY TAX MAP DEPARTMENT
226 MIDDLE AVE. ELYRIA, OHIO

SURVEYED BY: JOSEPH S. BOLZENIUS

CLOSURE: .01:10.000

MAP PAGE(S): 5-00-034-B

APPROVED BY: RRM DATE: 2/10/04

SCALE: 1" = 50' PRIOR INSTRUMENT: