

PARENT PARCEL: 16-00-002-106-059

CHILD PARCEL:

STARTING POINT: NORTHWEST CORNER OF LAND CONVEYED TO THOMAS TREMBATH (DV 646/109)

18-03995-A

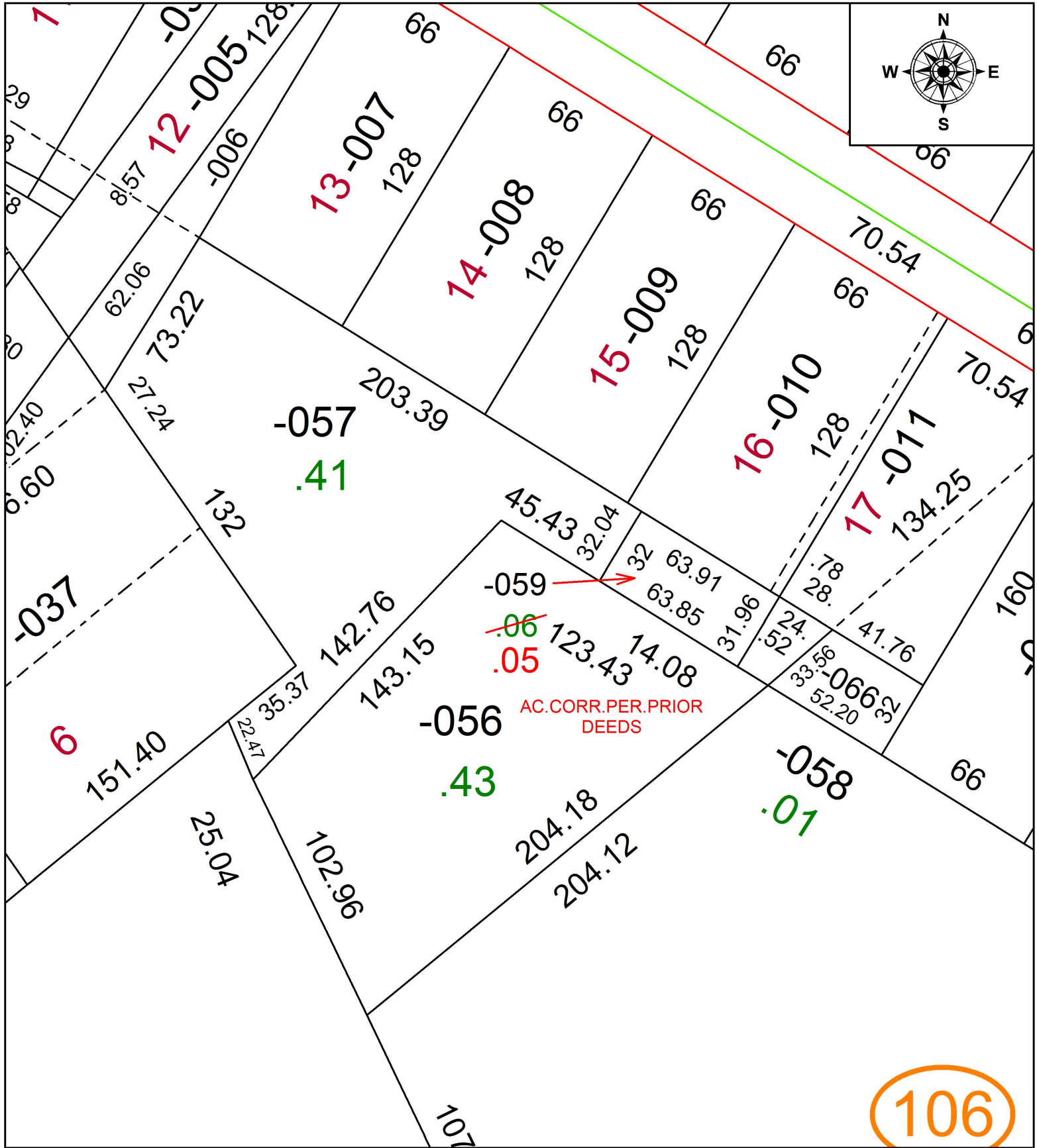

106



**SPLITS/DEEDS PROCESSED**  
 LORAIN COUNTY TAX MAP DEPARTMENT  
 226 MIDDLE AVE. ELYRIA, OH

SURVEYED BY: \_\_\_\_\_ N/A  
 CLOSURE: \_\_\_\_\_ 1: 37,927  
 MAP PAGE(S): \_\_\_\_\_ 16-00-002  
 APPROVED BY: \_\_\_\_\_ RRM DATE: \_\_\_\_\_ 12-12-18  
 SCALE: \_\_\_\_\_ 1" = 50 \_\_\_\_\_ PRIOR INSTRUMENT: \_\_\_\_\_ 20180693943