

PARENT PARCEL: 04-00-021-000-261

CHILD PARCEL: ACREAGE & DIMENSION CORRECTION

STARTING POINT: PK NAIL FOUND, CL OF CHESTER RD. & LEAR-NAGLE RD.

18-03992-C

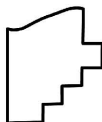
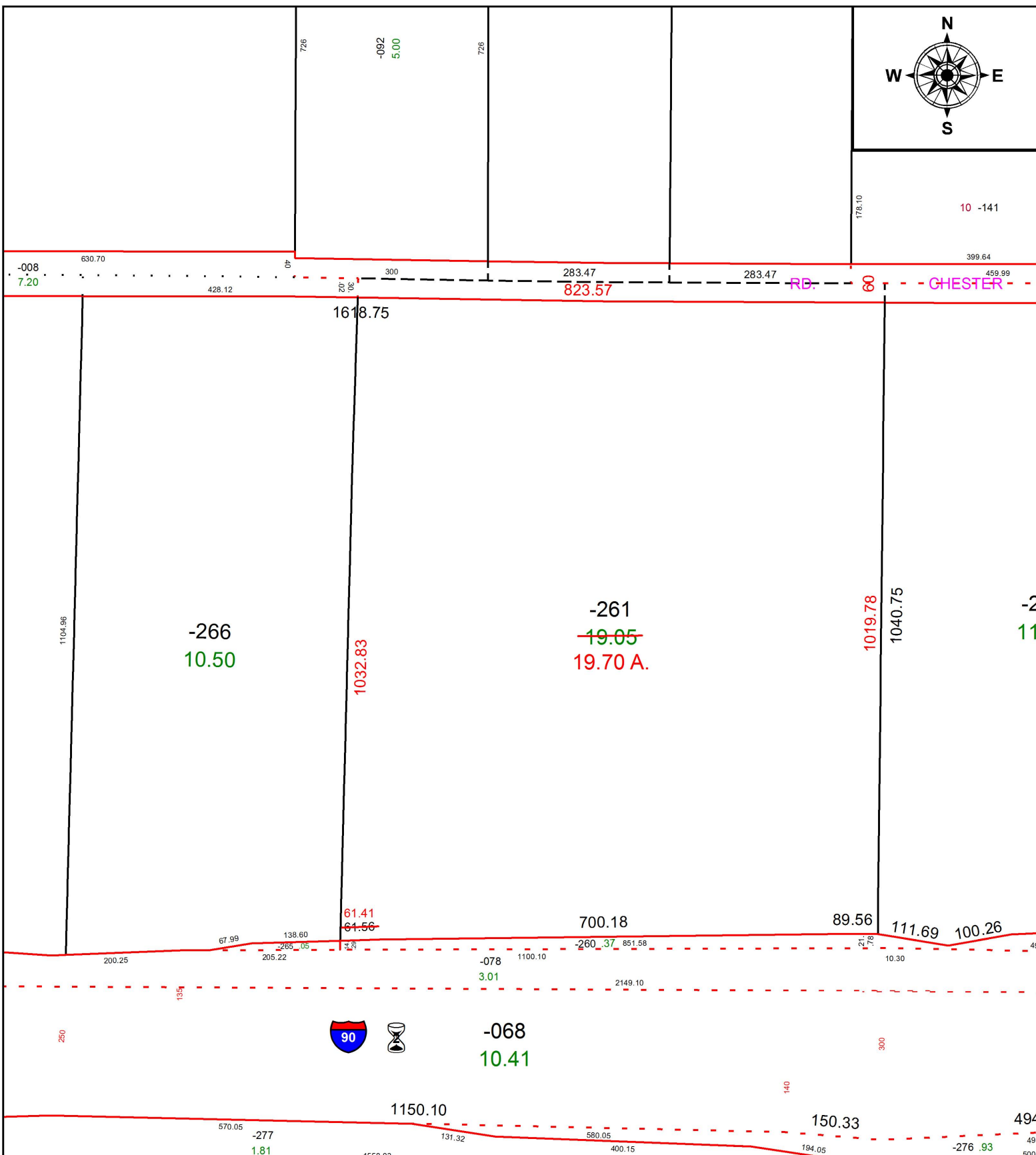
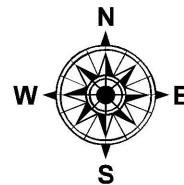

SPLITS/DEEDS PROCESSED
LORAIN COUNTY TAX MAP DEPARTMENT
226 MIDDLE AVE. ELYRIA, OH

SURVEYED BY: ANTHONY MAIONE
CLOSURE: 1: 33,000
MAP PAGE(S): 04-00-021
APPROVED BY: TJS DATE: 12/10/18
SCALE: 1" = 200 PRIOR INSTRUMENT: 2012-0431338