**PARENT PARCEL:** 12-00-053-000-026

**CHILD PARCEL:**

**STARTING POINT:** INTERSECTION OF C/L OF AKINS RD. AND C/L OF WEST RIVER RD.

# 18-03989-C

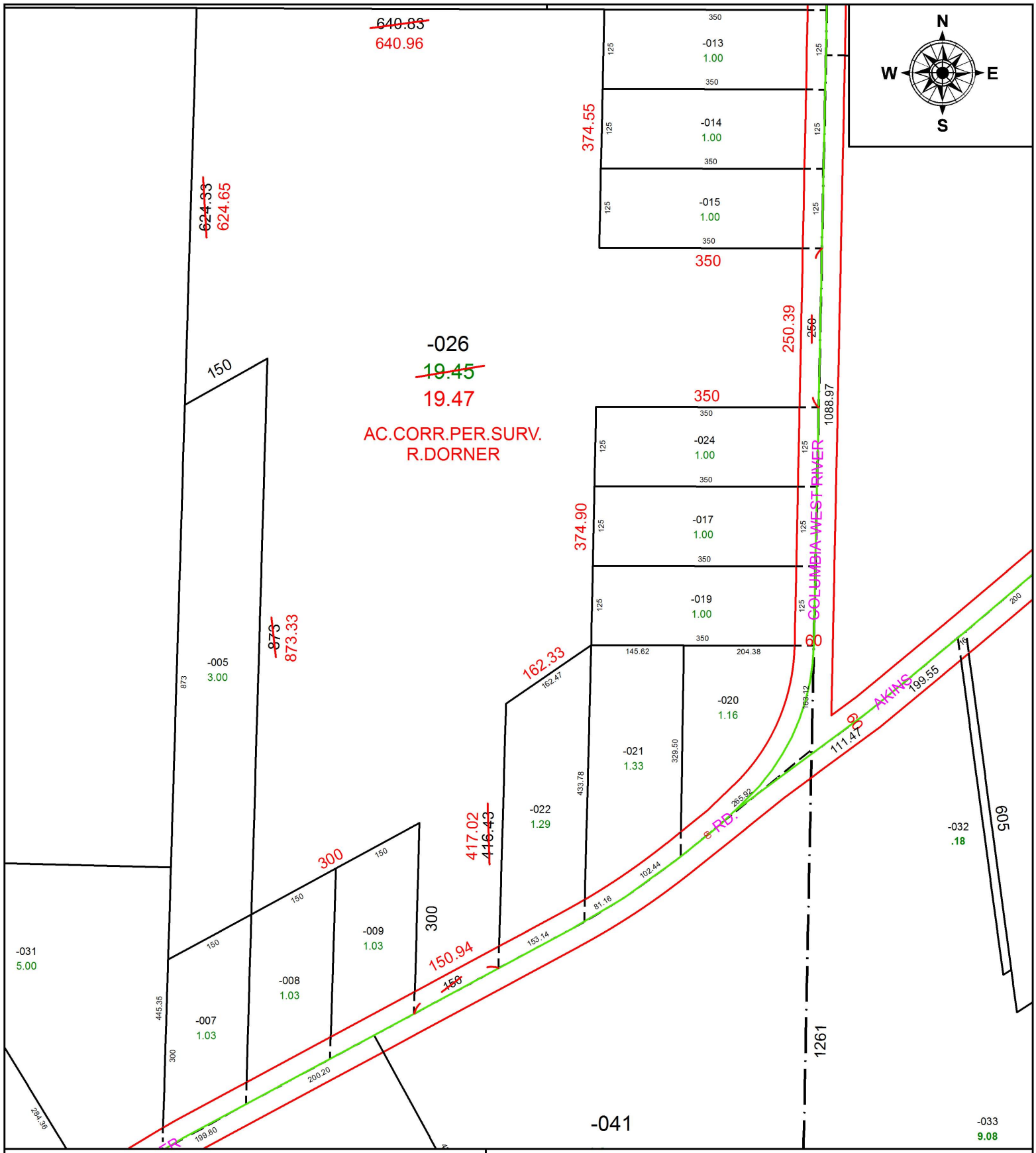


**SPLITS/DEEDS PROCESSED**

LORAIN COUNTY TAX MAP DEPARTMENT
226 MIDDLE AVE. ELYRIA, OH

**SURVEYED BY:** ROBERT A. DORNER
**CLOSURE:** 1:527,456
**MAP PAGE(S):** 12-00-053
**APPOVED BY:** RRM **DATE:** 12-10-18
**SCALE:** 1" = 200 **PRIOR INSTRUMENT:** OR 1017/929