PARENT PARCEL: 02-02-003-103-003

CHILD PARCEL:

STARTING POINT: INTERSECTION OF C/L OF LEAVITT RD. AND C/L OF COOPER FOSTER PARK RD.

18-03983-C

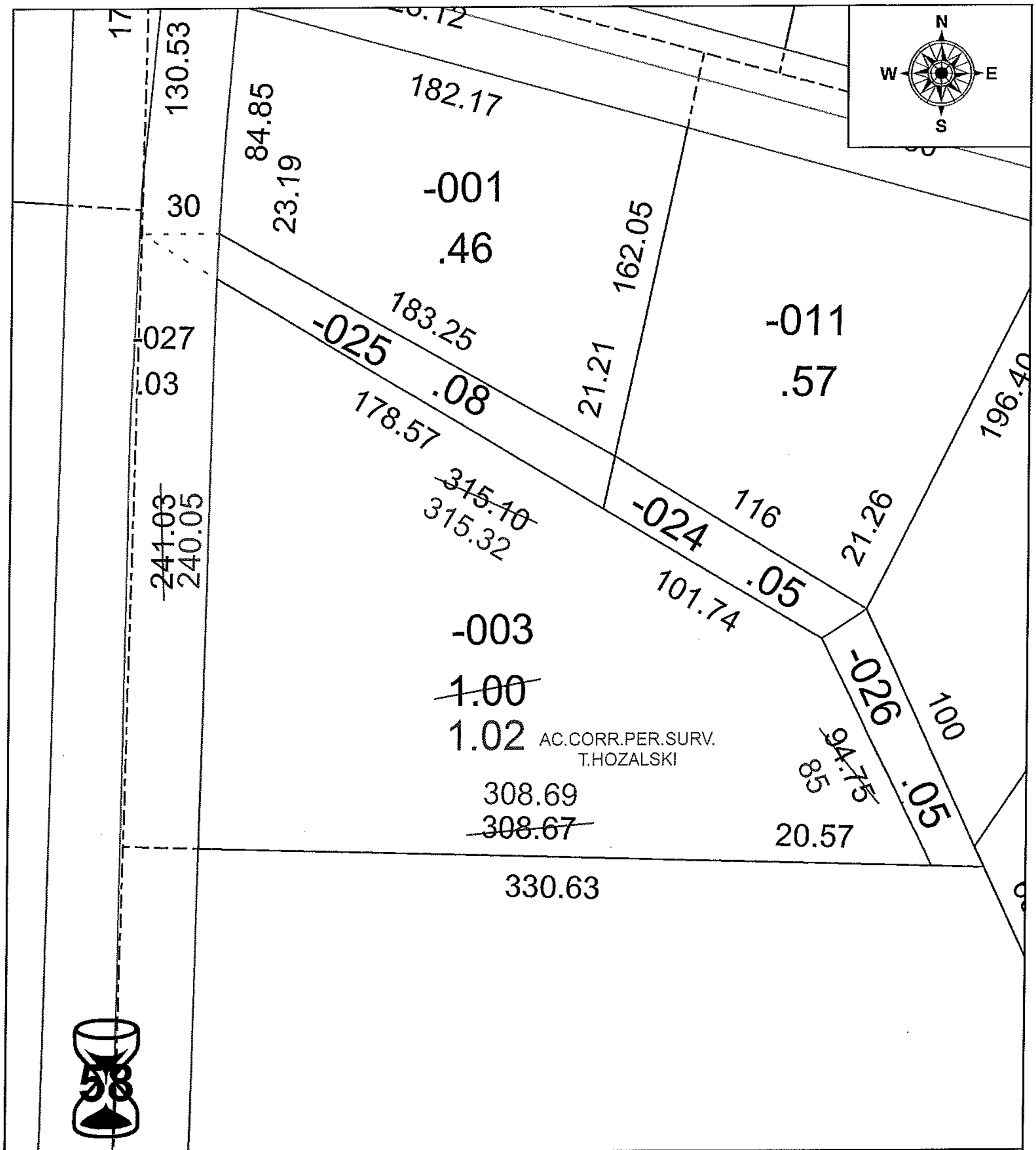

SPLITS/DEEDS PROCESSED

LORAIN COUNTY TAX MAP DEPARTMENT
226 MIDDLE AVE. ELYRIA, OH

SURVEYED BY: TIMOTHY D. HOZALSKI
CLOSURE: 1: 392,876
MAP PAGE(S): 2-02-003
APPOVED BY: RRM **DATE:** 11-27-18
SCALE: 1" = 50 **PRIOR INSTRUMENT:** 20180666698