

PARENT PARCEL: 02-02-003-102-087, -090

CHILD PARCEL: 02-02-003-102-091, -092

STARTING POINT: INTERSECTION OF C/L OF S.R. 58 AND C/L OF NANTUCKET DR.

19-03973

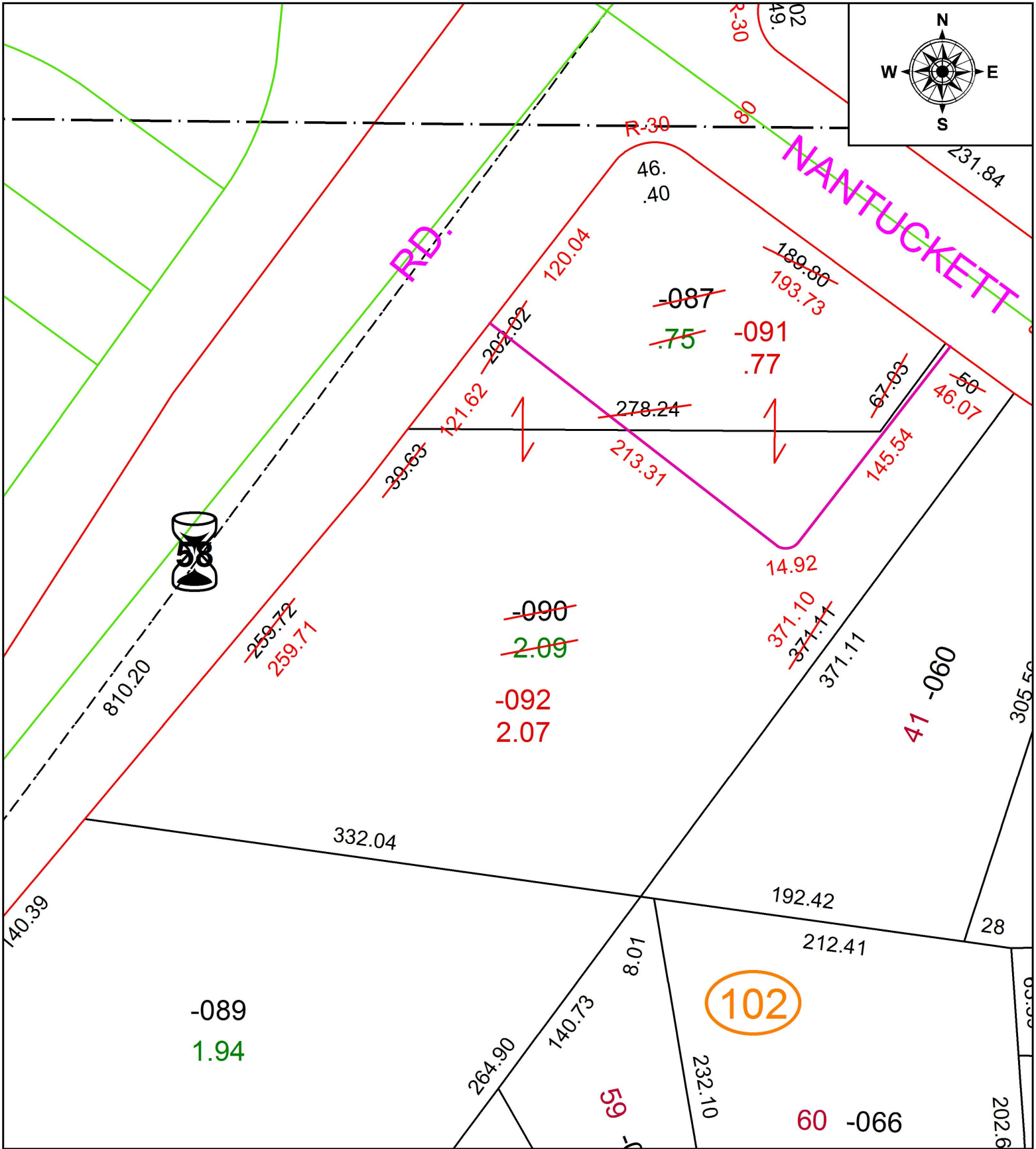
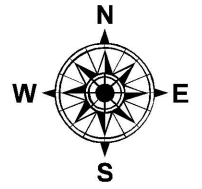

**SPLITS/DEEDS PROCESSED**  
LORAIN COUNTY TAX MAP DEPARTMENT  
226 MIDDLE AVE. ELYRIA, OH

SURVEYED BY: MICHAEL P. SPELLACY

CLOSURE: 1: 67,966

MAP PAGE(S): 2-02-003

APPROVED BY: RRM DATE: 5-22-19

SCALE: 1" = 75' PRIOR INSTRUMENT: 20180682543