

PARENT PARCEL: 10-00-006-124-013, -020

CHILD PARCEL:

STARTING POINT: INTERSECTION OF C/L OF PROSPECT ST. AND C/L OF GRAFTON RD.

18-03972-D

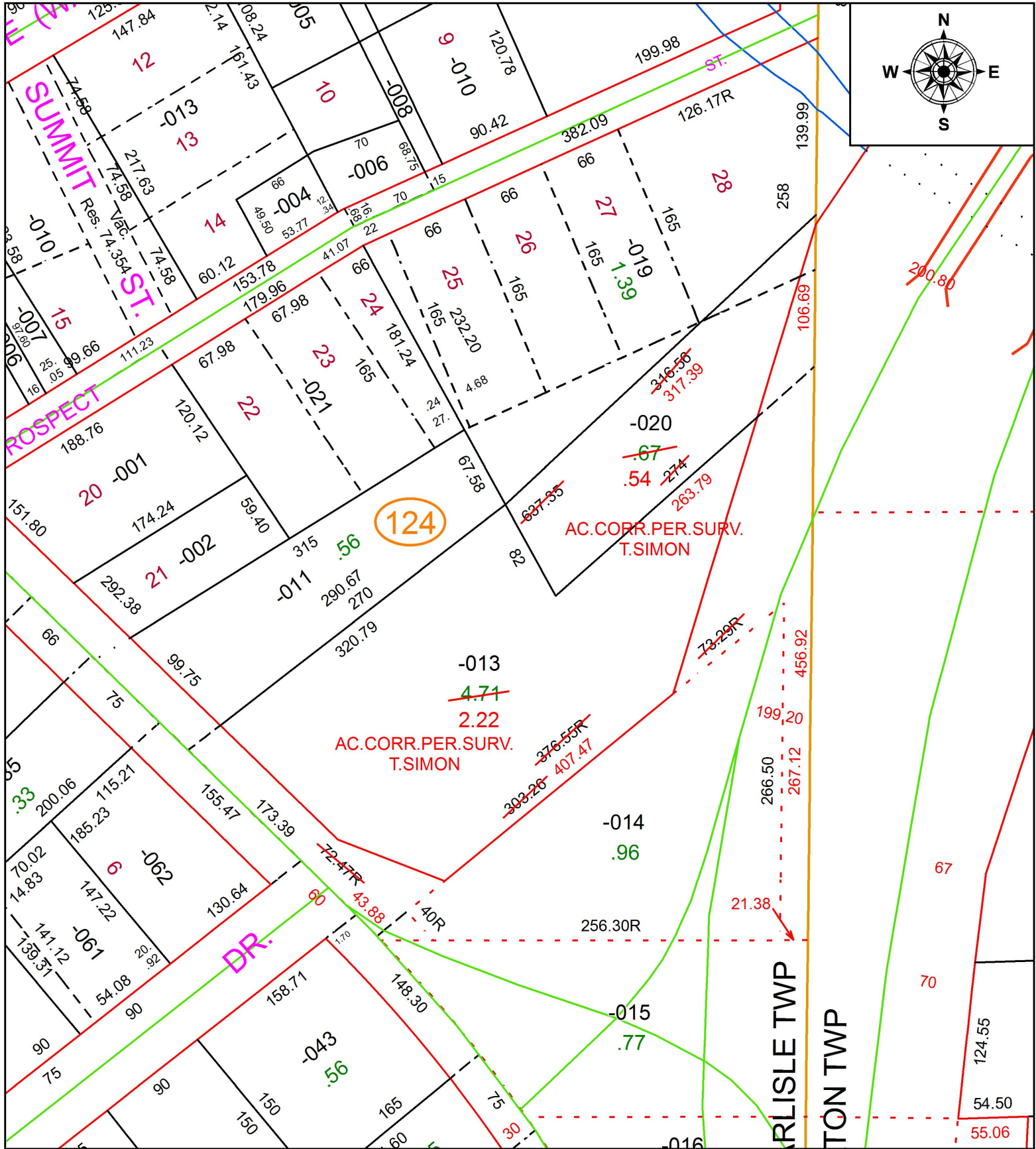

SPLITS/DEEDS PROCESSED
 LORAIN COUNTY TAX MAP DEPARTMENT
 226 MIDDLE AVE. ELYRIA, OH

SURVEYED BY: THOMAS A. SIMON
CLOSURE: 1: 306,755
MAP PAGE(S): 10-00-006
APPROVED BY: RRM **DATE:** 10-30-18
SCALE: 1" = 100 **PRIOR INSTRUMENT:** 20080246963