

PARENT PARCEL: 03-00-024-000-066

CHILD PARCEL: 03-00-024-000-081, -082

STARTING POINT: INTERSECTION OF C/L OF OSTER RD. AND C/L OF HARRIS RD.

19-03962

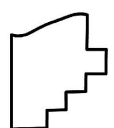
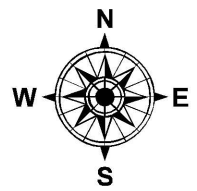
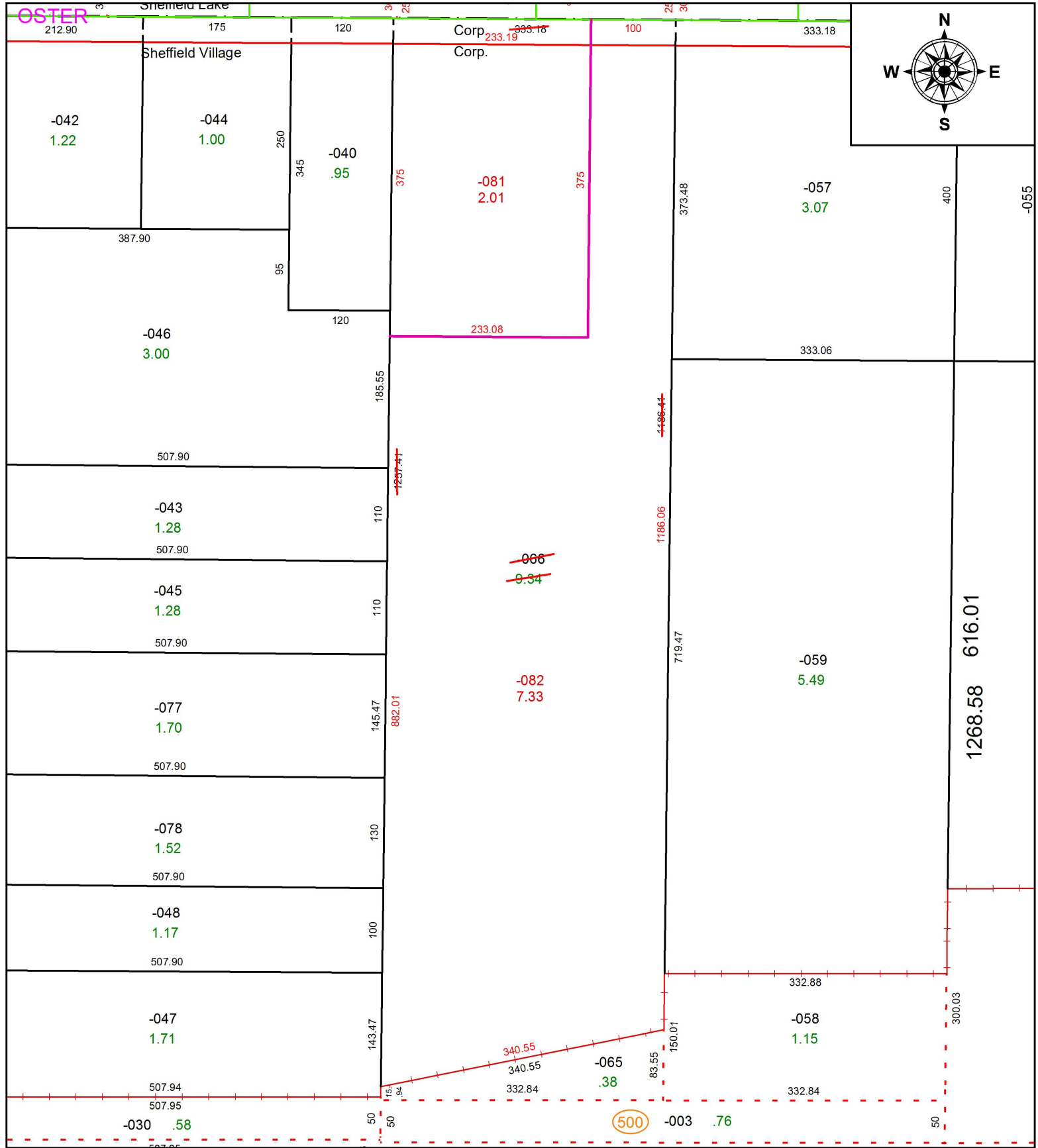

**SPLITS/DEEDS PROCESSED**  
 LORAIN COUNTY TAX MAP DEPARTMENT  
 226 MIDDLE AVE. ELYRIA, OH

SURVEYED BY: AMY M. KELLY  
 CLOSURE: 1: 11,057  
 MAP PAGE(S): 3-00-024  
 APPROVED BY: RRM DATE: 4-29-19  
 SCALE: 1" = 150 PRIOR INSTRUMENT: 20090320803