PARENT PARCEL: ADD TO DUPLICATE

CHILD PARCEL: 04-00-008-102-020, PER INST. # 1998-0512448, 04-00-008-900-012 & -013 PV. 19 PG. 21

STARTING POINT: STREET DEDICATION

18-03958-A

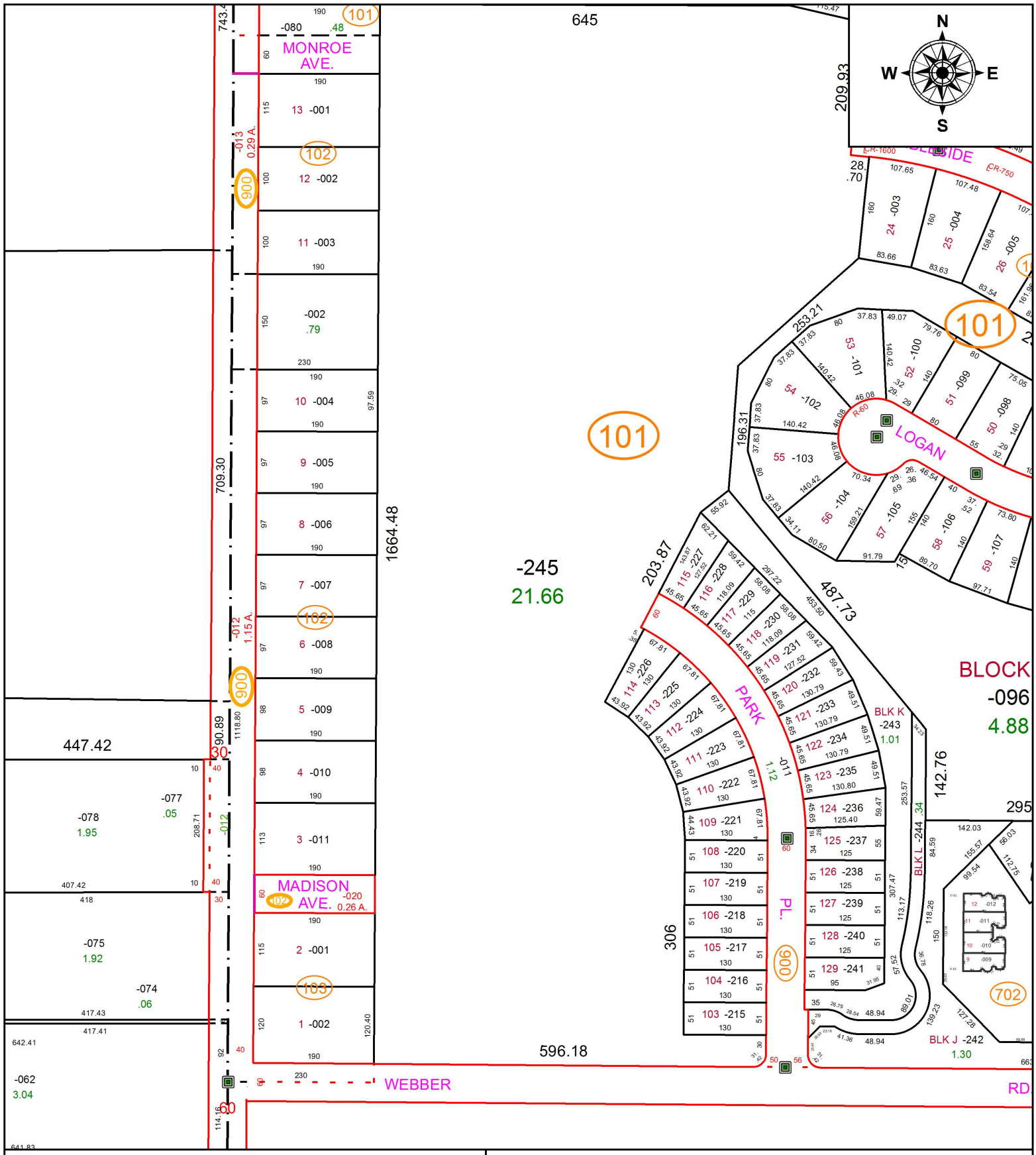

SPLITS/DEEDS PROCESSED

LORAIN COUNTY TAX MAP DEPARTMENT
226 MIDDLE AVE. ELYRIA, OH

SURVEYED BY: D.E. STARKEY
CLOSURE: NA
MAP PAGE(S): 04-00-008
APPOVED BY: TJS **DATE:** 9/17/18
SCALE: 1" = 200 **PRIOR INSTRUMENT:** PV. 19 PG. 21