

PARENT PARCEL: 04-00-016-104-047  
 CHILD PARCEL: 04-00-016-104-060, -061  
 STARTING POINT: INTERSECTION OF C/L OF CHESTER RD. AND C/L OF CENTER RD.

19-03950

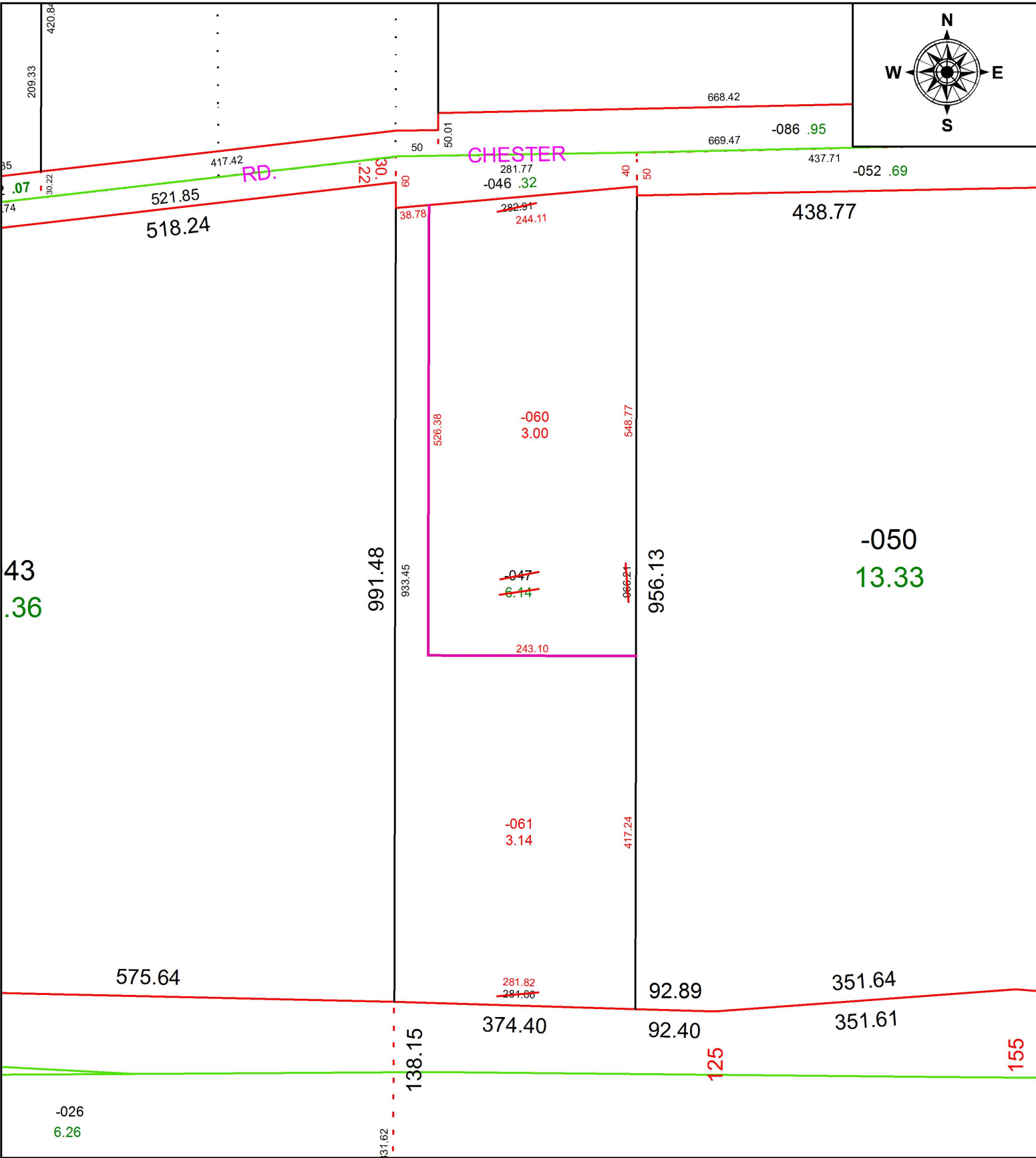
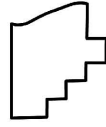

 **SPLITS/DEEDS PROCESSED**  
 LORAIN COUNTY TAX MAP DEPARTMENT  
 226 MIDDLE AVE. ELYRIA, OH

SURVEYED BY: TREVOR A. BIXLER  
 CLOSURE: 1: 222,522  
 MAP PAGE(S): 4-00-016  
 APPROVED BY: RRM DATE: 3-22-19  
 SCALE: 1" = 150 PRIOR INSTRUMENT: 19990648809