**PARENT PARCEL:** 14-00-007-000-004, -005

**CHILD PARCEL:** XX-XX-XXX-XXX-XXX

**STARTING POINT:** SOUTHEAST CORNER OF O.L.6

# 18-03944-D

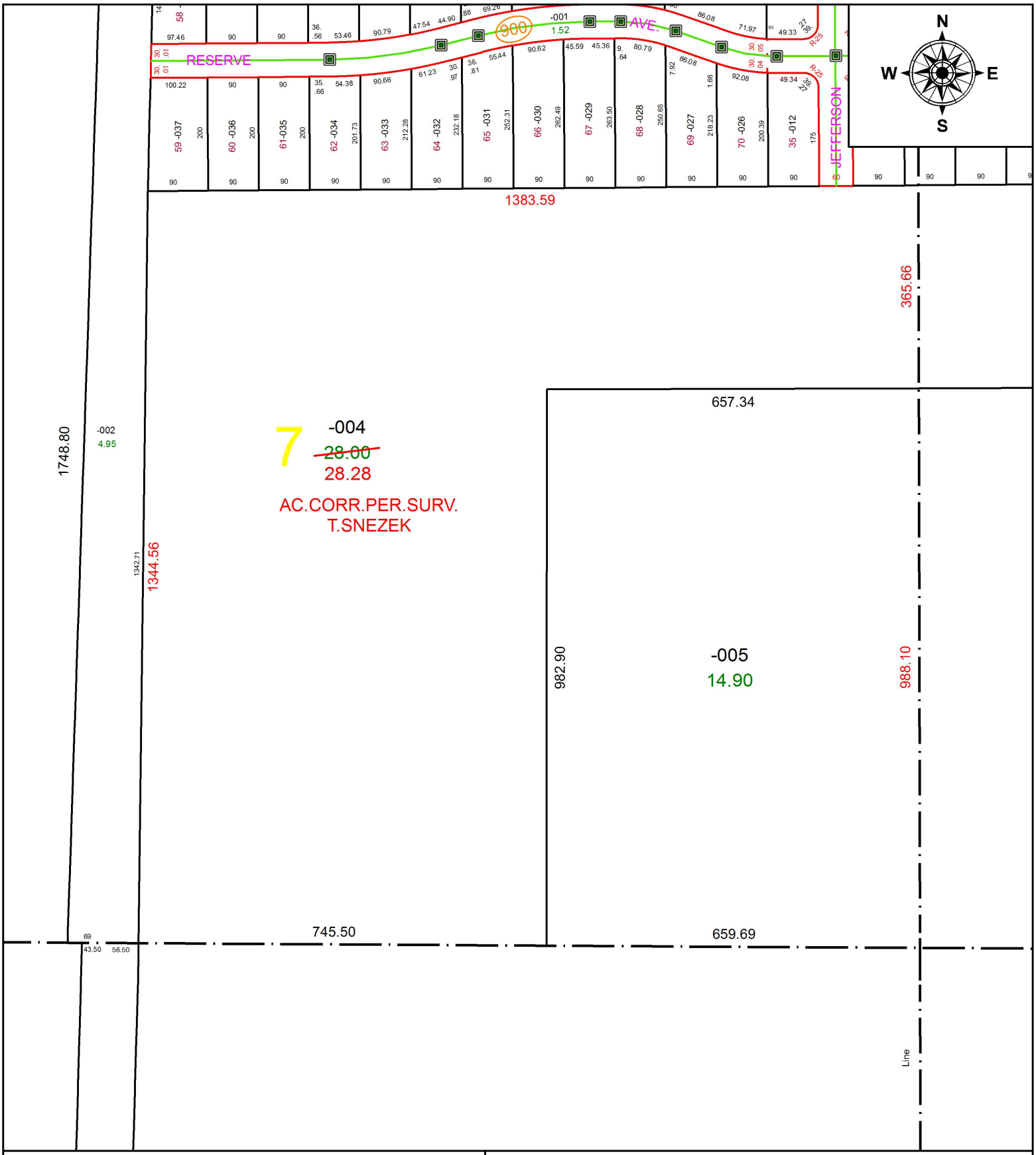


**SPLITS/DEEDS PROCESSED**

LORAIN COUNTY TAX MAP DEPARTMENT
226 MIDDLE AVE. ELYRIA, OH

**SURVEYED BY:** THOMAS M. SNEZEK
**CLOSURE:** 1: 940,717
**MAP PAGE(S):** 14-00-007
**APPOVED BY:** RRM **DATE:** 8-20-18
**SCALE:** 1" = 225 **PRIOR INSTRUMENT:** 20150569462