

PARENT PARCEL: 11-00-100-102-010

CHILD PARCEL: XX-XX-XXX-XXX-XXX

STARTING POINT: INTERSECTION OF C/L OF ERIE ST. AND C/L OF S.R.57

18-03940-D



**FRONTAGE AND DEPTH CORRECTION**

66 X 146.39

~~52.80 X 148~~

CORR. PER SURVEY B.PEARSON

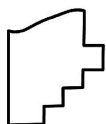
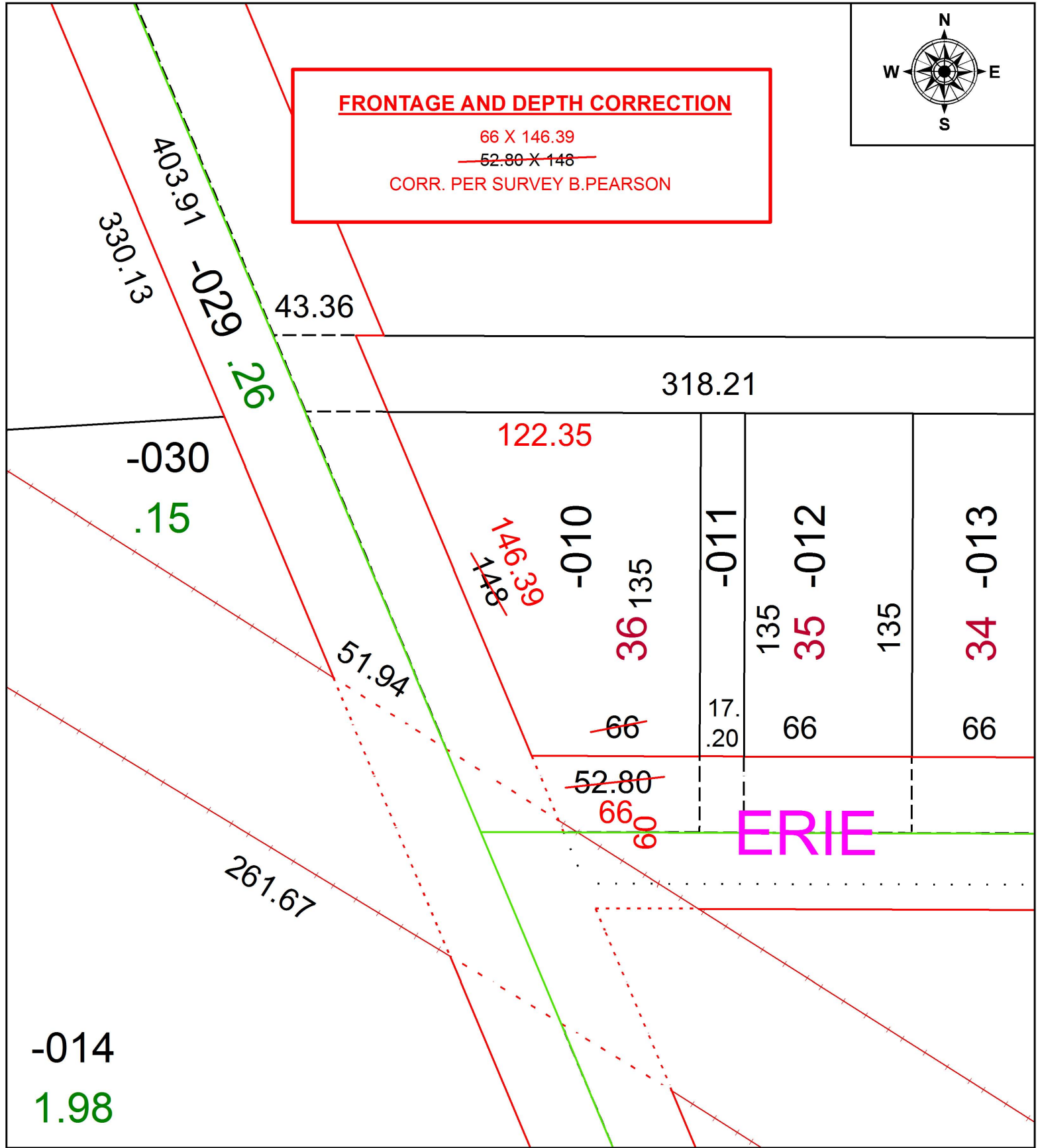

**SPLITS/DEEDS PROCESSED**  
LORAIN COUNTY TAX MAP DEPARTMENT  
226 MIDDLE AVE. ELYRIA, OH

SURVEYED BY: BETHA. PEARSON

CLOSURE: 1: 85,325

MAP PAGE(S): 11-00-100

APPROVED BY: RRM DATE: 8-15-18

SCALE: 1" = 50 PRIOR INSTRUMENT: 20180658890