

PARENT PARCEL: 05-00-094-103-004, -013, -070

CHILD PARCEL: 05-00-094-103-071 THRU -075

STARTING POINT: INTERSECTION OF C/L OF QUARRY RD. AND C/L OF MIDDLE RIDGE RD.

19-03939

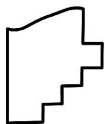
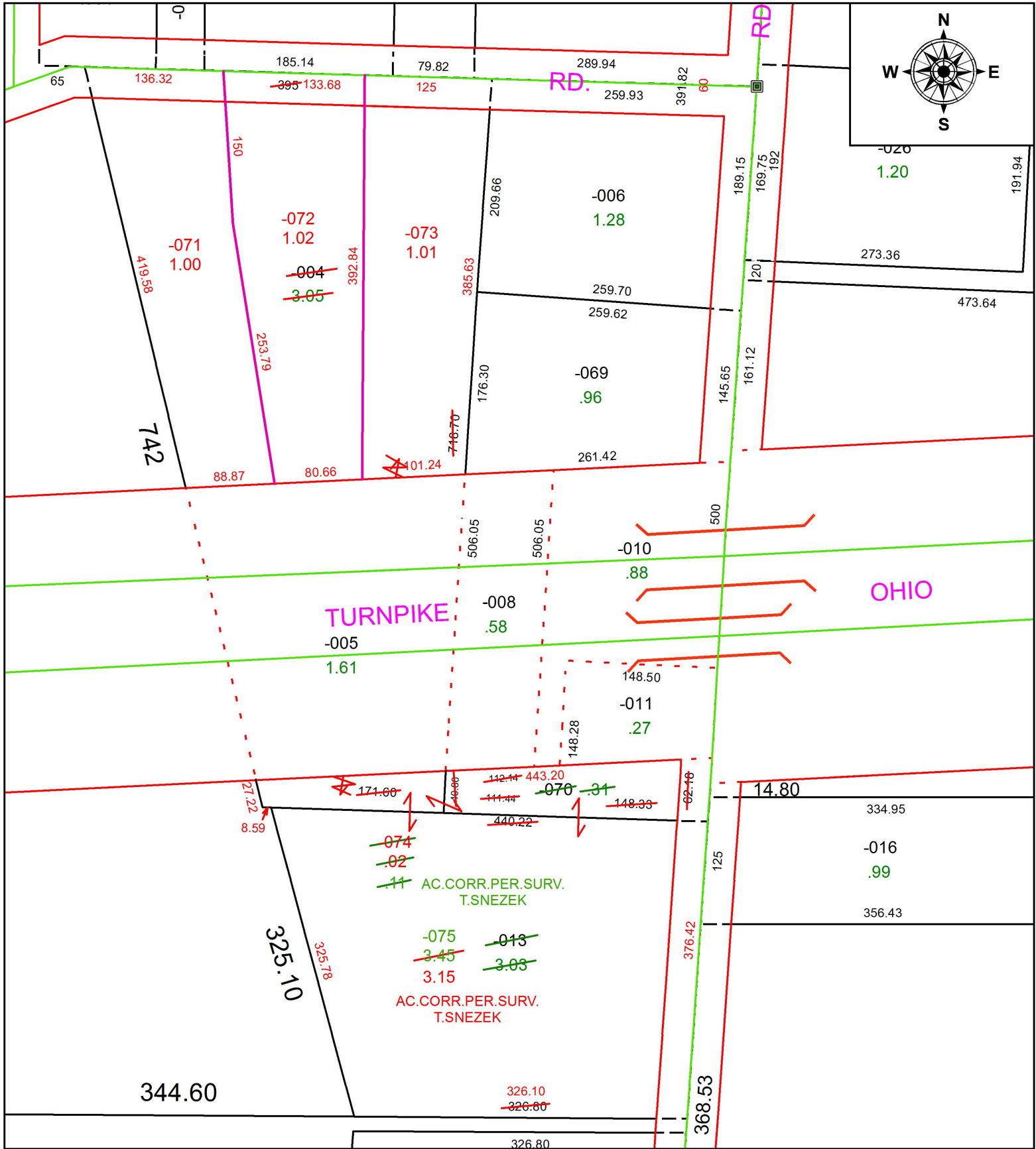

SPLITS/DEEDS PROCESSED
 LORAIN COUNTY TAX MAP DEPARTMENT
 226 MIDDLE AVE. ELYRIA, OH

SURVEYED BY: THOMAS M. SNEZEK

CLOSURE: 1:266,664

MAP PAGE(S): 5-00-094

APPROVED BY: RRM DATE: 2-19-19

SCALE: 1" = 125 PRIOR INSTRUMENT: 20040980438