PARENT PARCEL: 11-00-054-000-009, 11-00-055-000-060, 11-00-066-000-043

CHILD PARCEL: 11-00-054-000-009, 11-00-055-000-072, -073, 11-00-066-000-067, 11-00-067-000-031

STARTING POINT: INTERSECTION OF C/L OF GILES RD. AND EAST LINE OF O.L.66

19-03938

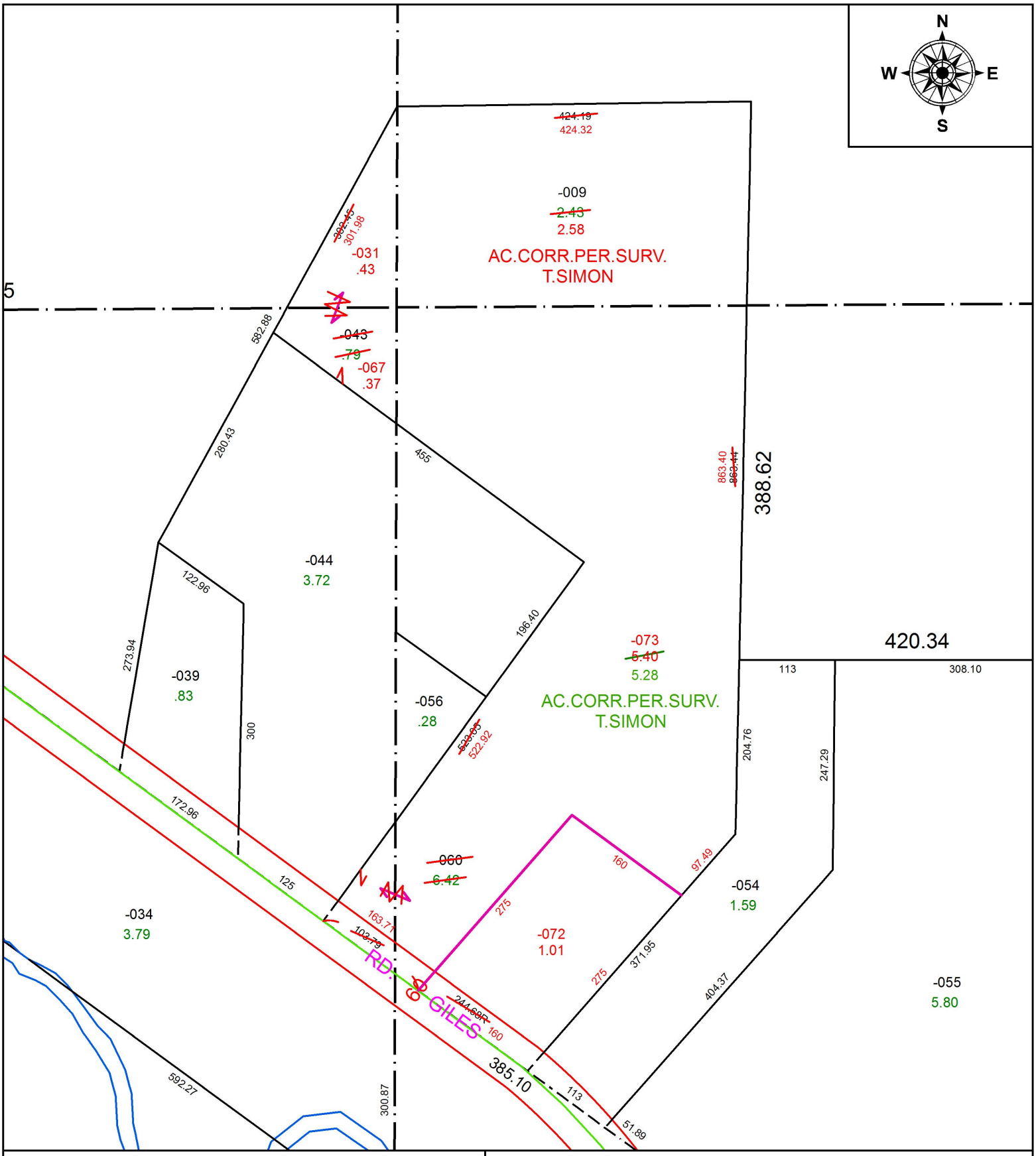

SPLITS/DEEDS PROCESSED

LORAIN COUNTY TAX MAP DEPARTMENT
226 MIDDLE AVE. ELYRIA, OH

SURVEYED BY: THOMAS A. SIMON
CLOSURE: 1:547,503
MAP PAGE(S): 11-00-055
APPOVED BY: RRM **DATE:** 2-11-19
SCALE: 1" = 150 **PRIOR INSTRUMENT:** 20120404892