PARENT PARCEL: 06-24-153-000-001, -002

CHILD PARCEL: 06-24-152-000-003, 06-24-153-000-001, -003

STARTING POINT: INTERSECTION OF NORTH LINE OF O.L.153 AND WEST LINE OF FURNACE ST.

18-03937-D

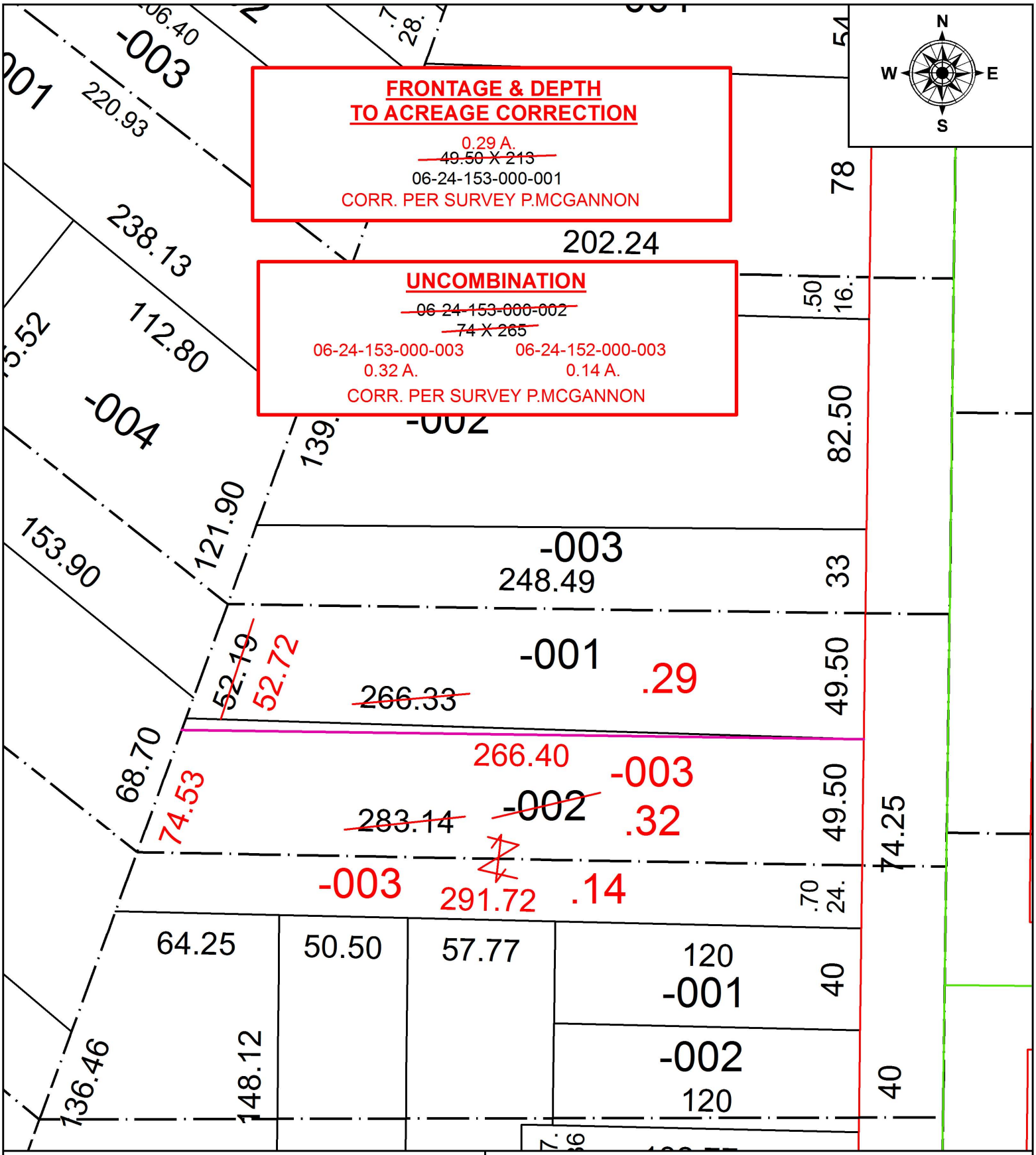

SPLITS/DEEDS PROCESSED

LORAIN COUNTY TAX MAP DEPARTMENT
226 MIDDLE AVE. ELYRIA, OH

SURVEYED BY: PATRICK A. MCGANNON
CLOSURE: 1: 26,782
MAP PAGE(S): 6-100
APPOVED BY: RRM **DATE:** 8-3-18
SCALE: 1" = 50 **PRIOR INSTRUMENT:** 20130460211