

PARENT PARCEL: 10-00-006-126-034

CHILD PARCEL: XX-XX-XXX-XXX-XXX

STARTING POINT: INTERSECTION OF C/L OF OVERLOOK DR. AND C/L OF MEDINA - ELYRIA RD.

18-03931-D

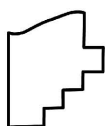
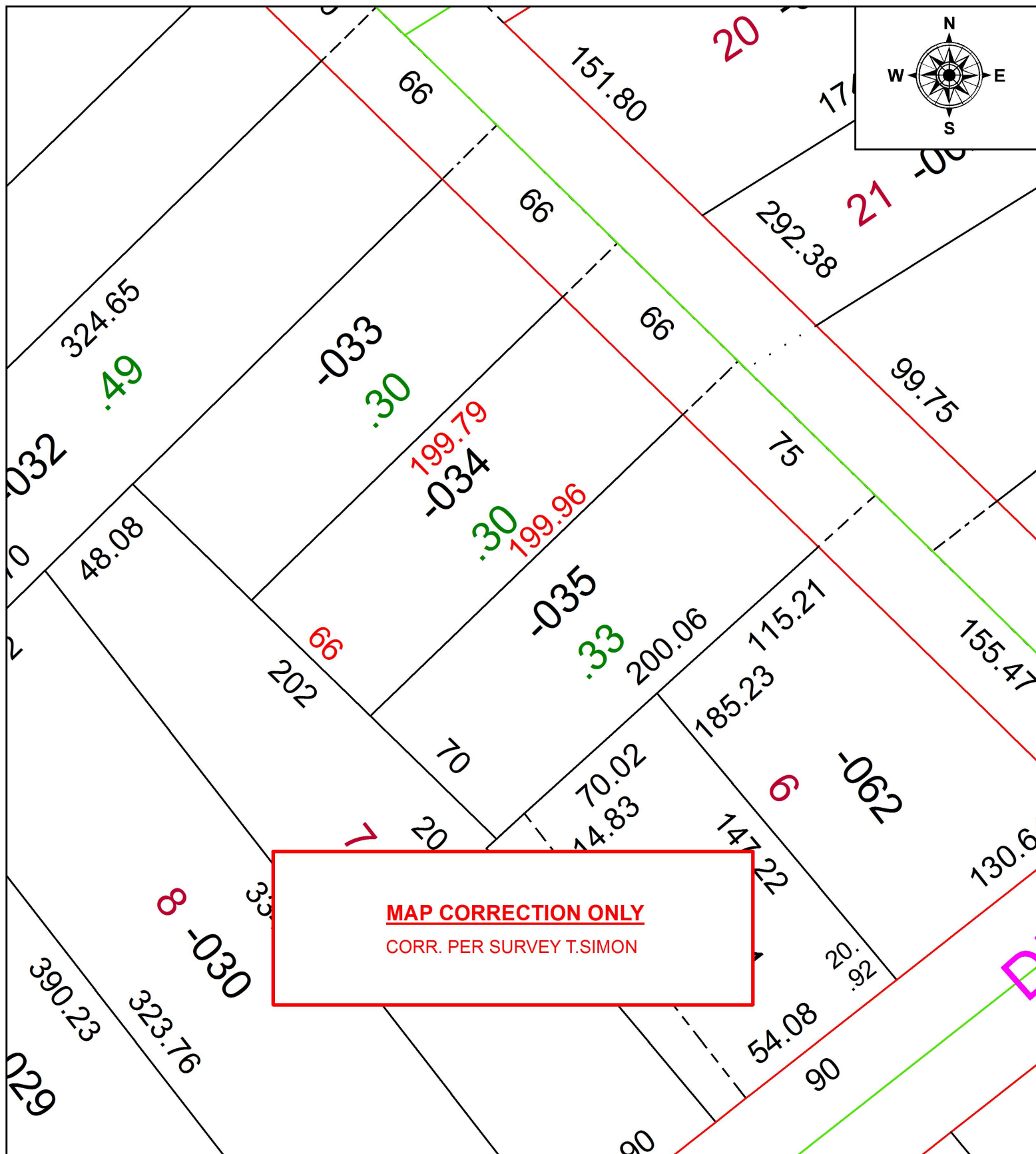

**SPLITS/DEEDS PROCESSED**  
 LORAIN COUNTY TAX MAP DEPARTMENT  
 226 MIDDLE AVE. ELYRIA, OH

SURVEYED BY: THOMAS A. SIMON  
 CLOSURE: 1: 80,432  
 MAP PAGE(S): 10-00-006  
 APPROVED BY: RRM DATE: 7-25-18  
 SCALE: 1" = 50 PRIOR INSTRUMENT: 20140495465