

PARENT PARCEL: 20-05-002-000-025, 20-05-008-000-028

CHILD PARCEL: XX-XX-XXX-XXX-XXX

STARTING POINT: INTERSECTION OF C/L OF QUARRY RD AND C/L OF BURSLEY RD.

18-03930-D

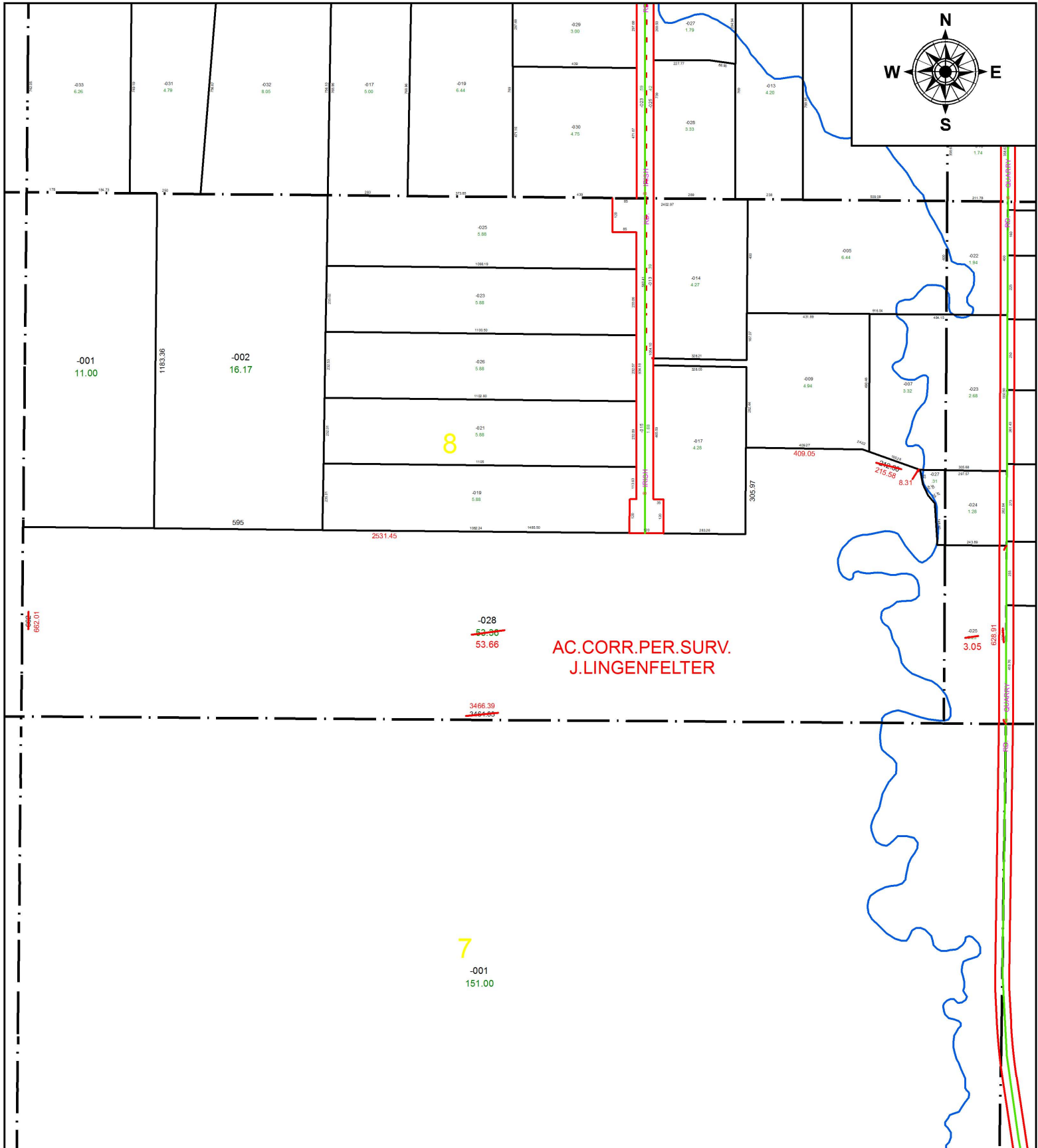

SPLITS/DEEDS PROCESSED
 LORAIN COUNTY TAX MAP DEPARTMENT
 226 MIDDLE AVE. ELYRIA, OH

SURVEYED BY: JASON J. LINGENFELTER

CLOSURE: 1: 645,226

MAP PAGE(S): 20-D

APPROVED BY: RRM **DATE:** 7-25-18

SCALE: 1" = 450 **PRIOR INSTRUMENT:** 19970464015