PARENT PARCEL: 07-00-025-101-029
CHILD PARCEL: XX-XX-XXX-XXX-XXX
STARTING POINT: INTERSECTION OF C/L OF CHESTNUT RIDGE RD. AND C/L OF S.R. 83

18-03926-A

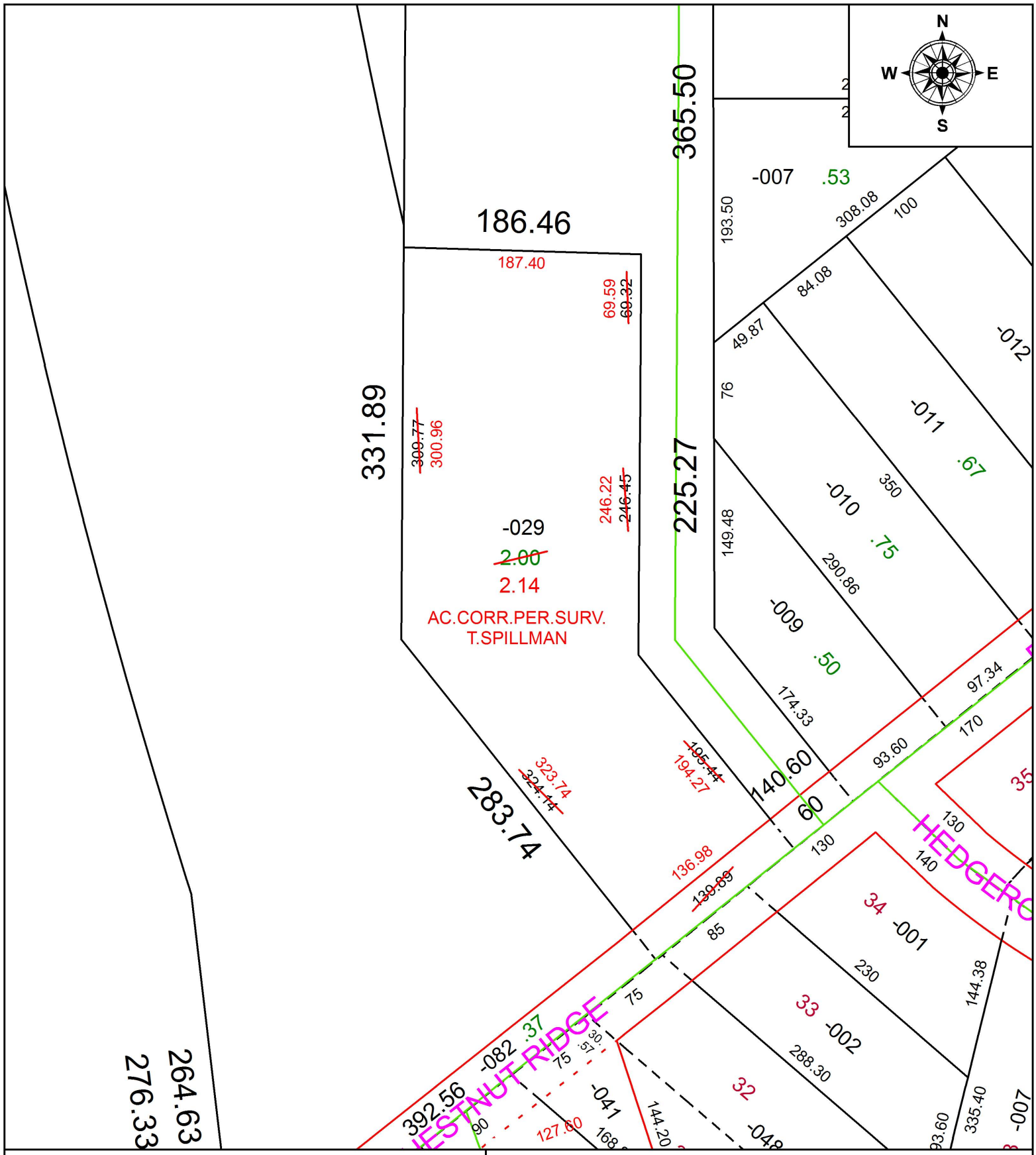

SPLITS/DEEDS PROCESSED
LORAIN COUNTY TAX MAP DEPARTMENT
226 MIDDLE AVE. ELYRIA, OH

SURVEYED BY: THEODORE J. SPILLMAN
CLOSURE: 1: 215,397
MAP PAGE(S): 7-00-025
APPOVED BY: RRM **DATE:** 7-12-18
SCALE: 1" = 100 **PRIOR INSTRUMENT:** 20160588281