

PARENT PARCEL: 07-00-028-103-164
 CHILD PARCEL: 07-00-028-103-217, -218
 STARTING POINT: INTERSECTION OF C/L OF STONEY RIDGE RD. AND C/L OF CENTER RIDGE RD.

18-03925

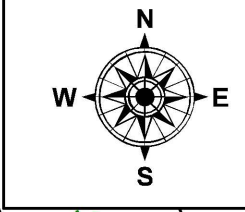
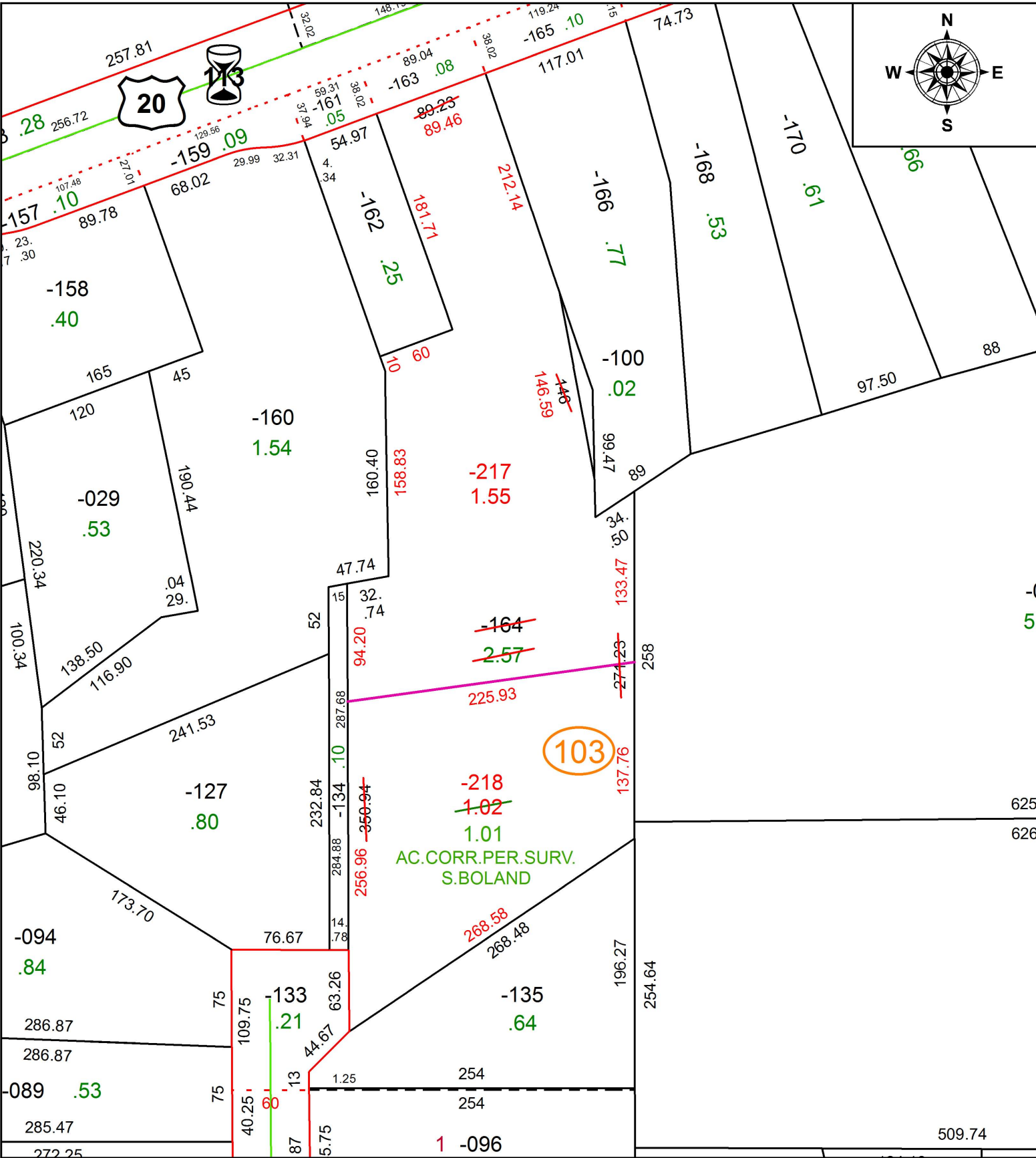

SPLITS/DEEDS PROCESSED
 LORAIN COUNTY TAX MAP DEPARTMENT
 226 MIDDLE AVE. ELYRIA, OH

SURVEYED BY: SEAN A. BOLAND
 CLOSURE: 1: 22,215
 MAP PAGE(S): 7-00-028
 APPROVED BY: RRM DATE: 1-2-19
 SCALE: 1" = 100 PRIOR INSTRUMENT: OR 915/508