

PARENT PARCEL: 10-00-003-124-005, -021, -022, -027, -028, -030

CHILD PARCEL: XX-XX-XXX-XXX-XXX

STARTING POINT: INTERSECTION OF C/L OF HALL RD. AND C/L OF OBERLIN ELYRIA RD.

18-03923-D

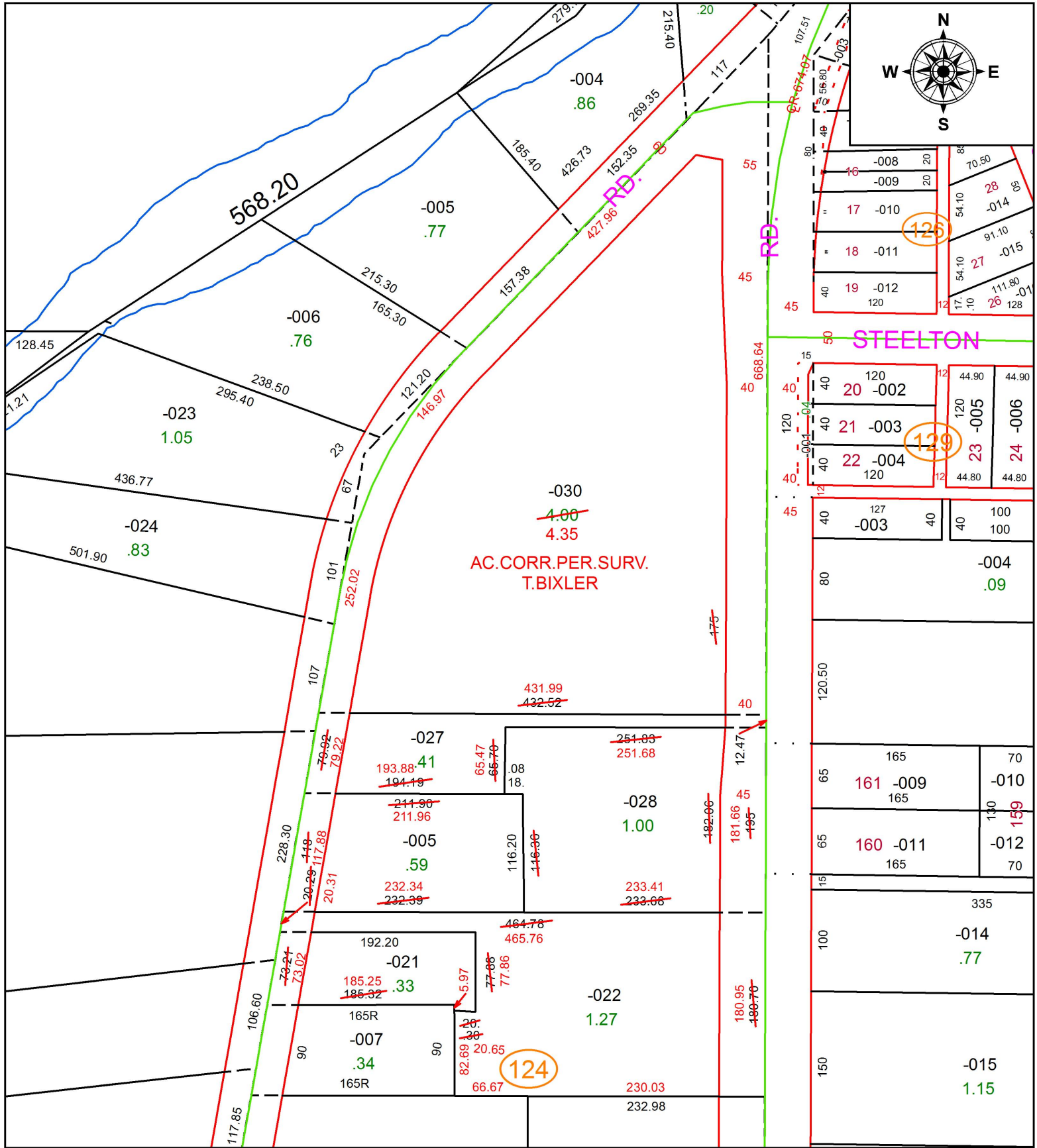

SPLITS/DEEDS PROCESSED
 LORAIN COUNTY TAX MAP DEPARTMENT
 226 MIDDLE AVE. ELYRIA, OH

SURVEYED BY: TREVOR A. BIXLER

CLOSURE: 1: 246,734

MAP PAGE(S): 10-00-003

APPROVED BY: RRM DATE: 7-3-18

SCALE: 1" = 125 PRIOR INSTRUMENT: 20140527146