

PARENT PARCEL: 04-00-003-102-029

CHILD PARCEL: XX-XX-XXX-XXX-XXX

STARTING POINT: INTERSECTION OF C/L OF MOORE RD. AND NORTH LINE OF SEC. 3

18-03922-A

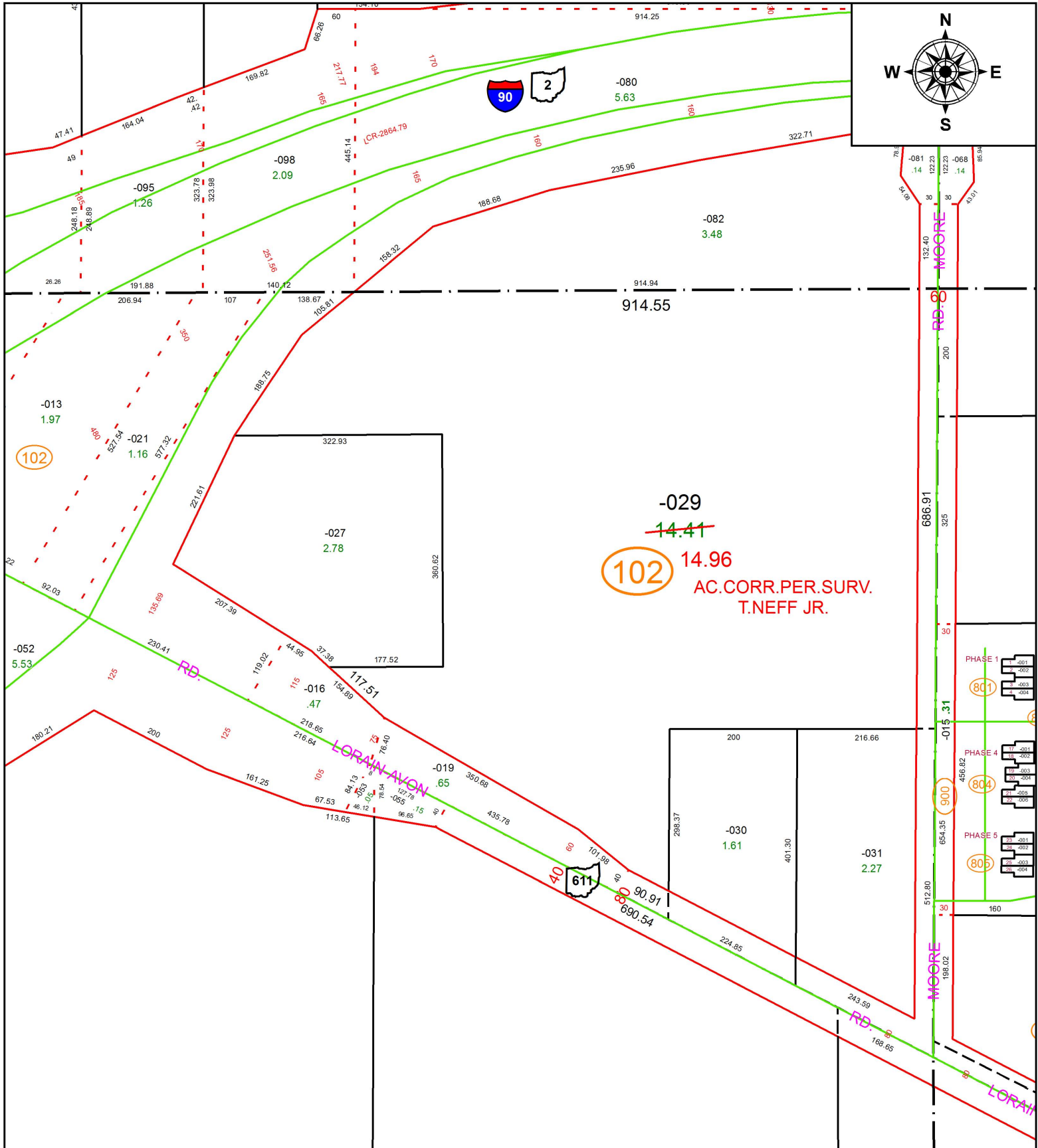

**SPLITS/DEEDS PROCESSED**  
 LORAIN COUNTY TAX MAP DEPARTMENT  
 226 MIDDLE AVE. ELYRIA, OH

**SURVEYED BY:** THOMAS J. NEFF JR.

**CLOSURE:** 1: 435969.98

**MAP PAGE(S):** 4-00-003

**APPROVED BY:** RRM **DATE:** 6-28-18

**SCALE:** 1" = 200 **PRIOR INSTRUMENT:** 20040032730