

PARENT PARCEL: 04-00-026-109-055

CHILD PARCEL: 04-00-026-109-311, -312

STARTING POINT: INTERSECTION OF C/L OF WILLIAMS CT. AND SOUTH LINE OF SEC. 26

18-03915

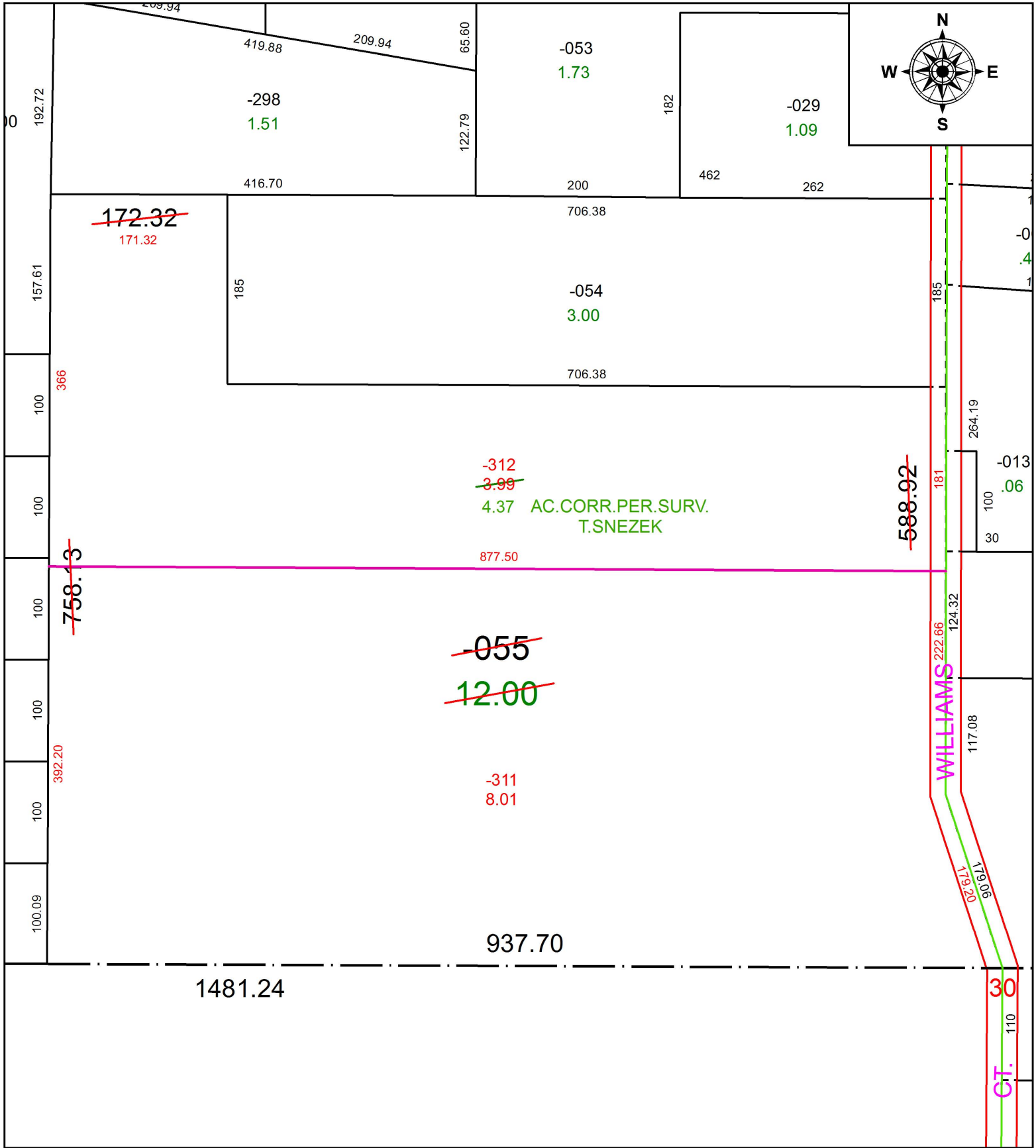

SPLITS/DEEDS PROCESSED
 LORAIN COUNTY TAX MAP DEPARTMENT
 226 MIDDLE AVE. ELYRIA, OH

SURVEYED BY: THOMAS M. SNEZEK
 CLOSURE: 1:748,051
 MAP PAGE(S): 4-00-026
 APPROVED BY: RRM DATE: 12-18-18
 SCALE: 1" = 125 PRIOR INSTRUMENT: 19990611740