

PARENT PARCEL: 10-00-017-000-032

CHILD PARCEL: 10-00-017-000-058, -059

STARTING POINT: INTERSECTION OF C/L OF SLIFE RD. AND C/L OF INDIAN HOLLOW RD.

18-03911

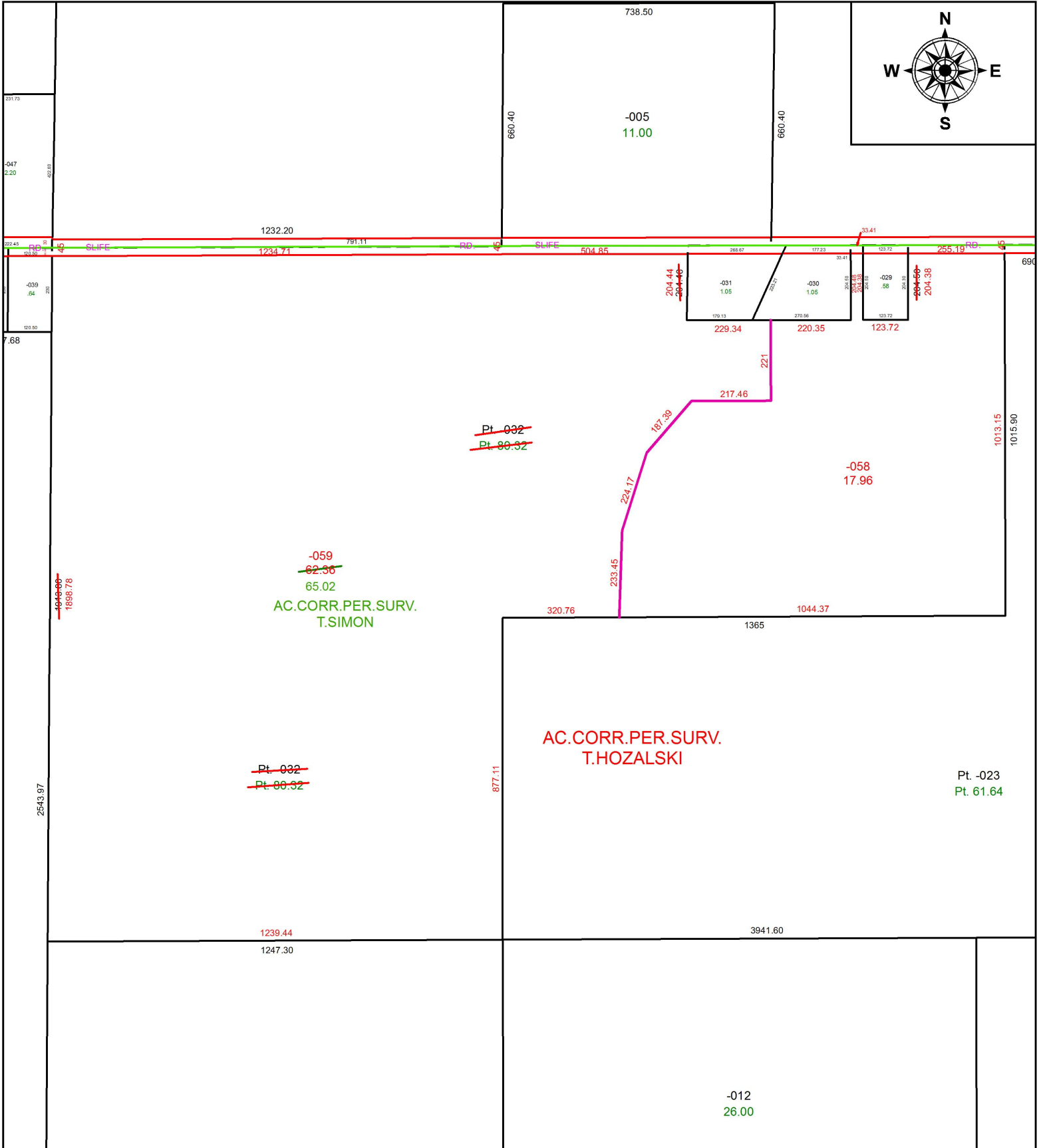
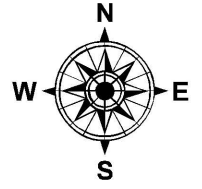

SPLITS/DEEDS PROCESSED
LORAIN COUNTY TAX MAP DEPARTMENT
226 MIDDLE AVE. ELYRIA, OH

SURVEYED BY: THOMAS A. SIMON

CLOSURE: 1: 487,924

MAP PAGE(S): 10-00-017

APPROVED BY: RRM DATE: 12-6-18

SCALE: 1" = 350 PRIOR INSTRUMENT: DV 1022/670