

PARENT PARCEL: 19-01-024-000-014

CHILD PARCEL: XX-XX-XXX-XXX-XXX

STARTING POINT: INTERSECTION OF C/L OF SMITH RD. AND C/L OF S.R.301

18-03911-C

MAP CORRECTION ONLY
CORR. PER SURVEY W.WALLACE

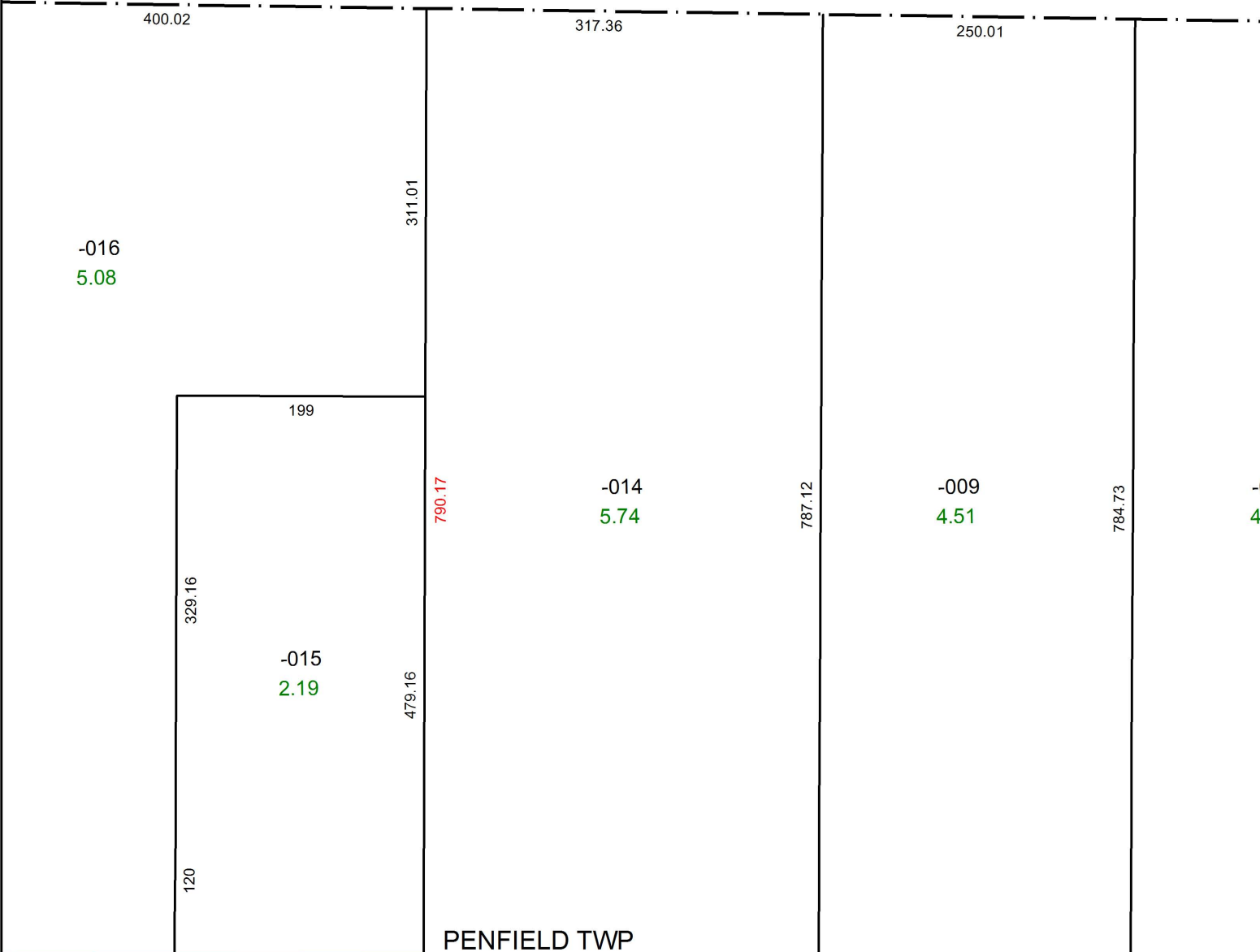
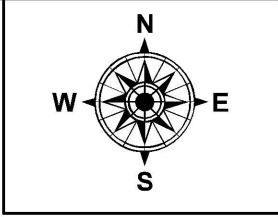

SMITH RD. SMITH RD.

MEDINA CO

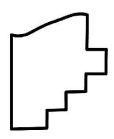

SPLITS/DEEDS PROCESSED
LORAIN COUNTY TAX MAP DEPARTMENT
226 MIDDLE AVE. ELYRIA, OH

SURVEYED BY: WILLIAM R. WALLACE
CLOSURE: 1: 276,203
MAP PAGE(S): 19-F
APPROVED BY: RRM DATE: 6-14-18
SCALE: 1" = 125 PRIOR INSTRUMENT: 20160592100