

PARENT PARCEL: 04-00-019-104-015

CHILD PARCEL: XX-XX-XXX-XXX-XXX

STARTING POINT: INTERSECTION OF C/L OF LAKE RD. AND EAST LINE OF SECTION 19

18-03909-A

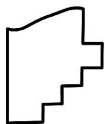
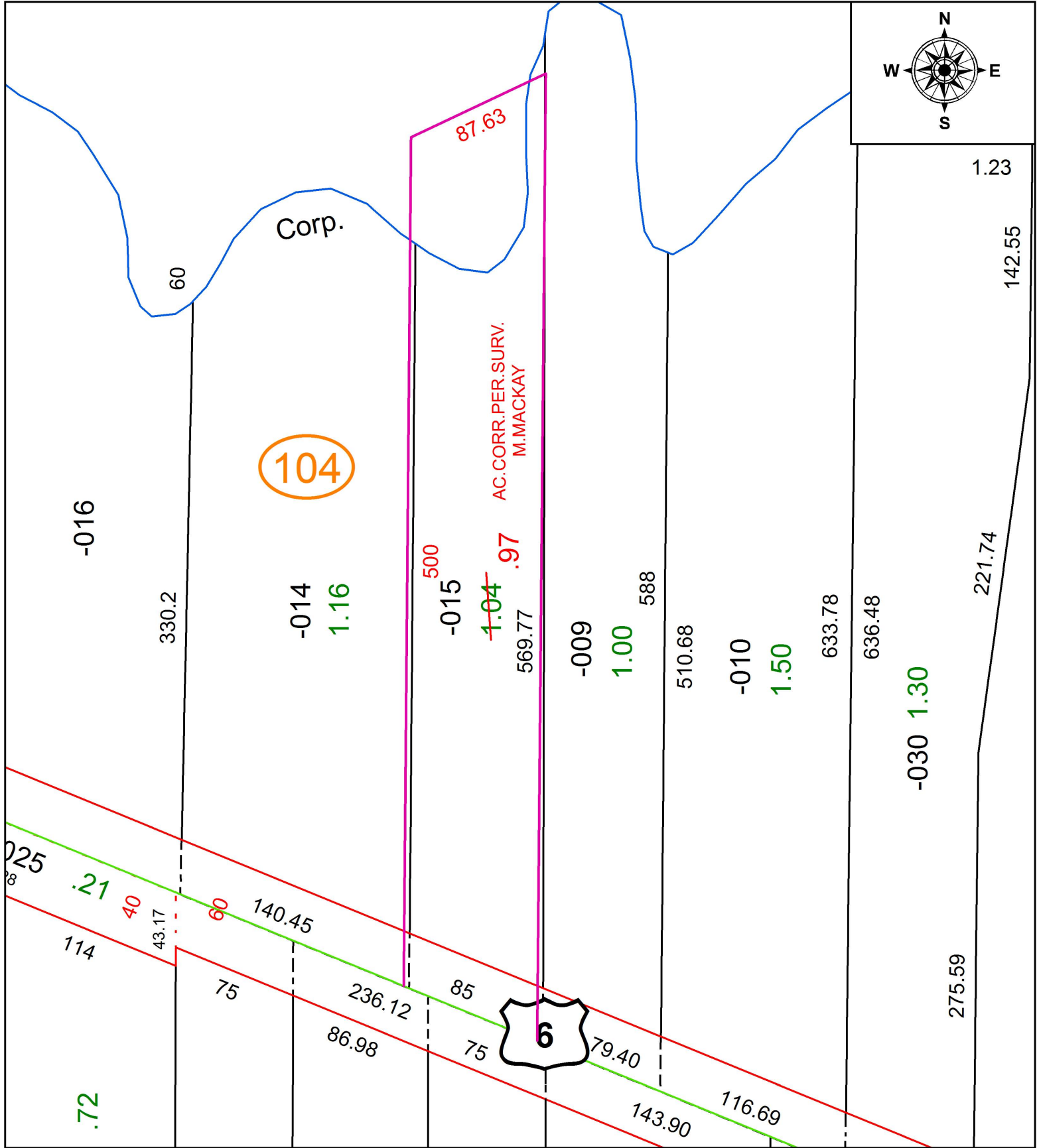

**SPLITS/DEEDS PROCESSED**  
 LORAIN COUNTY TAX MAP DEPARTMENT  
 226 MIDDLE AVE. ELYRIA, OH

SURVEYED BY: MICHAEL MACKAY  
 CLOSURE: 1: 315,740  
 MAP PAGE(S): 4-00-019  
 APPROVED BY: RRM DATE: 6-12-18  
 SCALE: 1" = 75' PRIOR INSTRUMENT: 20140506522