

PARENT PARCEL: 11-00-038-000-007, 11-00-039-000-003, -004, & -007,

PARENT PARCEL: 11-00-040-000-001 & -002, 11-00-041-000-002, & -003, 11-00-060-000-003

18-03902

CHILD PARCEL: 11-00-039-000-008 & -009, 11-00-040-000-022 & -023, 11-00-041-000-004 & -005

STARTING POINT: I.P. MON. BOX, CL OF ISLAND RD. & S.E. CORNER OF O.L. 38 & I.P. FD., S.W. CORNER O.L.41

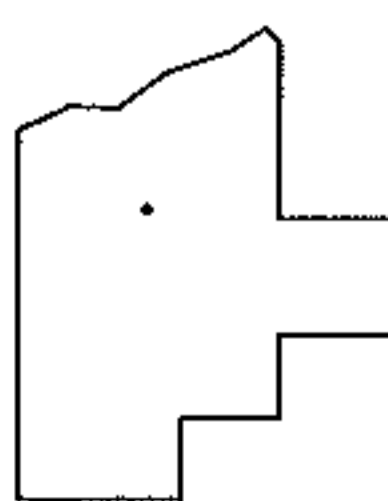
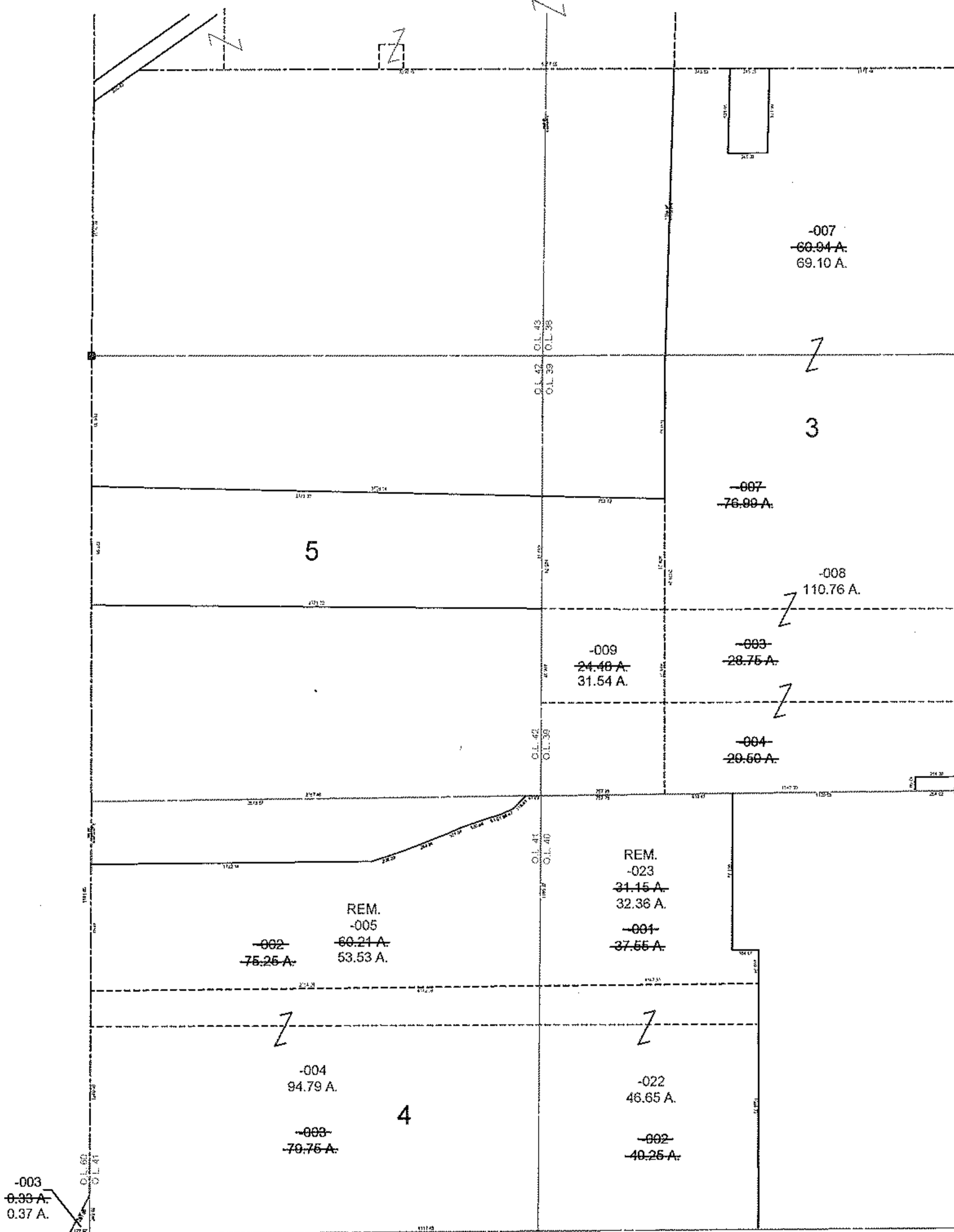
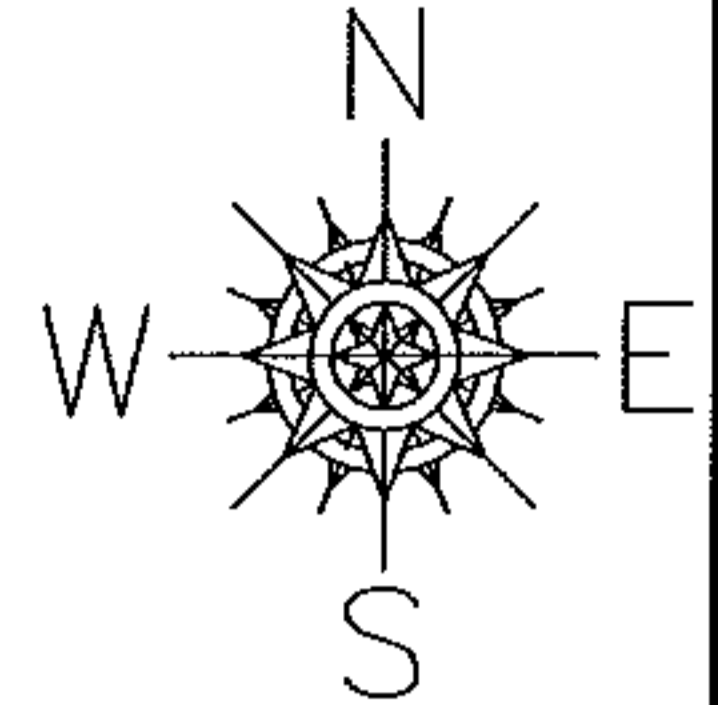

SPLITS/DEEDS PROCESSED

LORAIN COUNTY TAX MAP DEPARTMENT
226 MIDDLE AVE. ELYRIA, OHIO

SURVEYED BY: KEVIN CANAVAN
CLOSURE: 0.01 : 10,000
MAP PAGE(S): 11-00-038, -039, -040, -041, -060
APPROVED BY: TJS DATE: 12/26/18
SCALE: 1" = 1000 PRIOR INSTRUMENT: DV 186/371