

PARENT PARCEL: 11-00-097-000-041, 11-00-096-000-047

CHILD PARCEL: MAP CORRECTION ONLY

STARTING POINT: CENTERLINE OF GRAFTON RD & CAPEL RD

18-03902-A

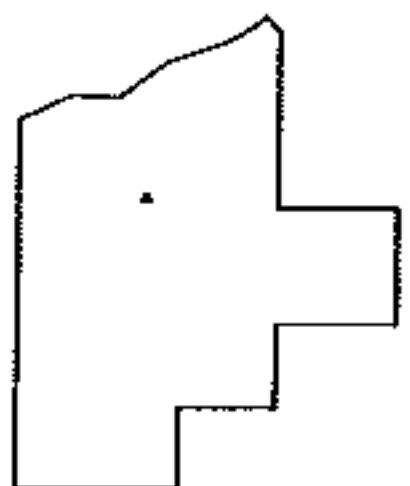
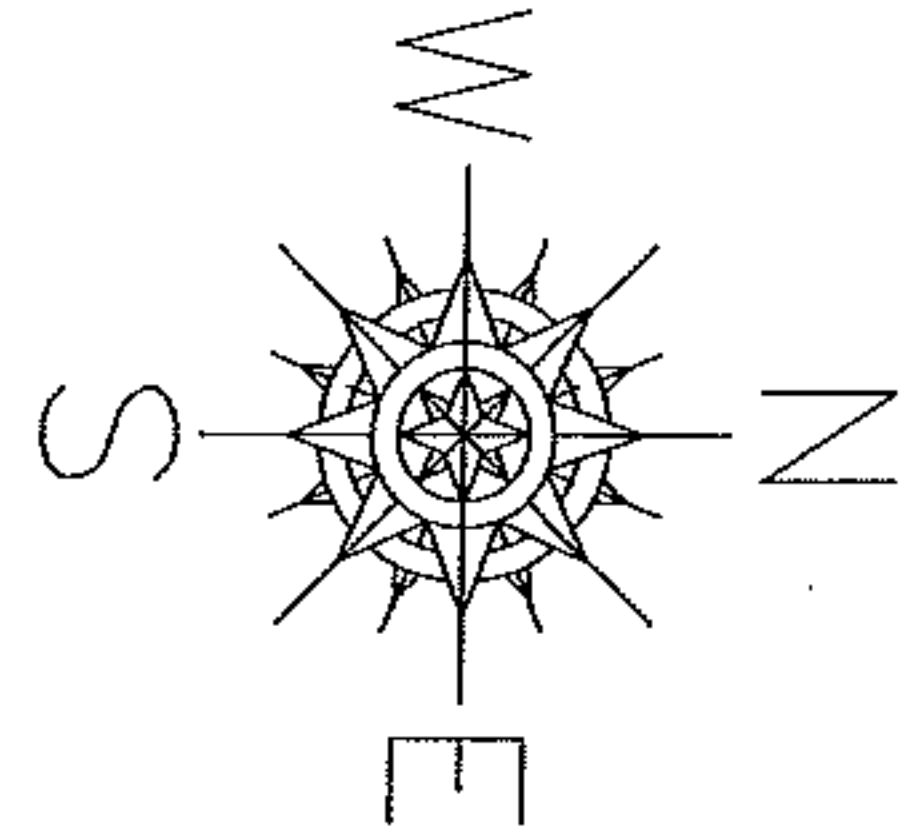
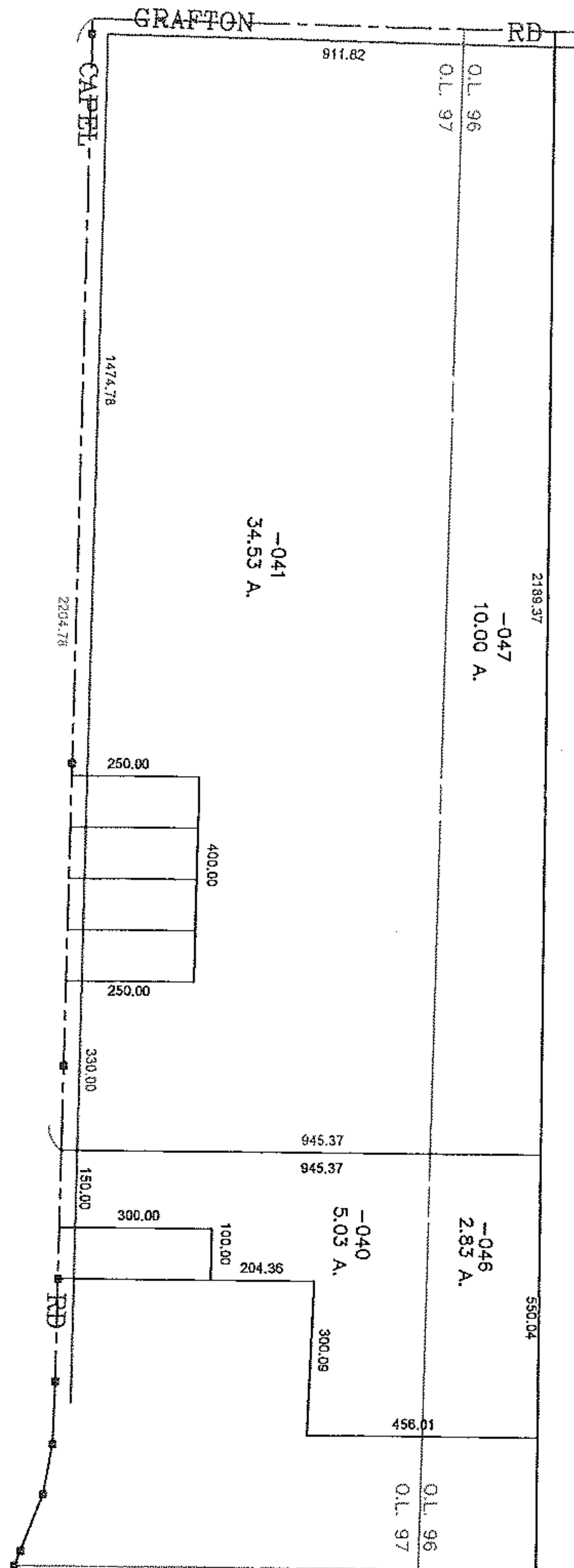

SPLITS/DEEDS PROCESSED

LORAIN COUNTY TAX MAP DEPARTMENT
226 MIDDLE AVE. ELYRIA, OHIO

SURVEYED BY: CHRISTOPHER DEMPSEY

CLOSURE: 0.00 : 10,000

MAP PAGE(S): 11-E NORTH

APPROVED BY: TJS DATE: 6/5/18

SCALE: 1"= 400 PRIOR INST.: 20120402290