

PARENT PARCEL: 10-00-016-000-081

CHILD PARCEL: XX-XX-XXX-XXX-XXX

STARTING POINT: INTERSECTION OF C/L OF ROBSON RD. AND C/L OF GRAFTON RD.

18-03901-D

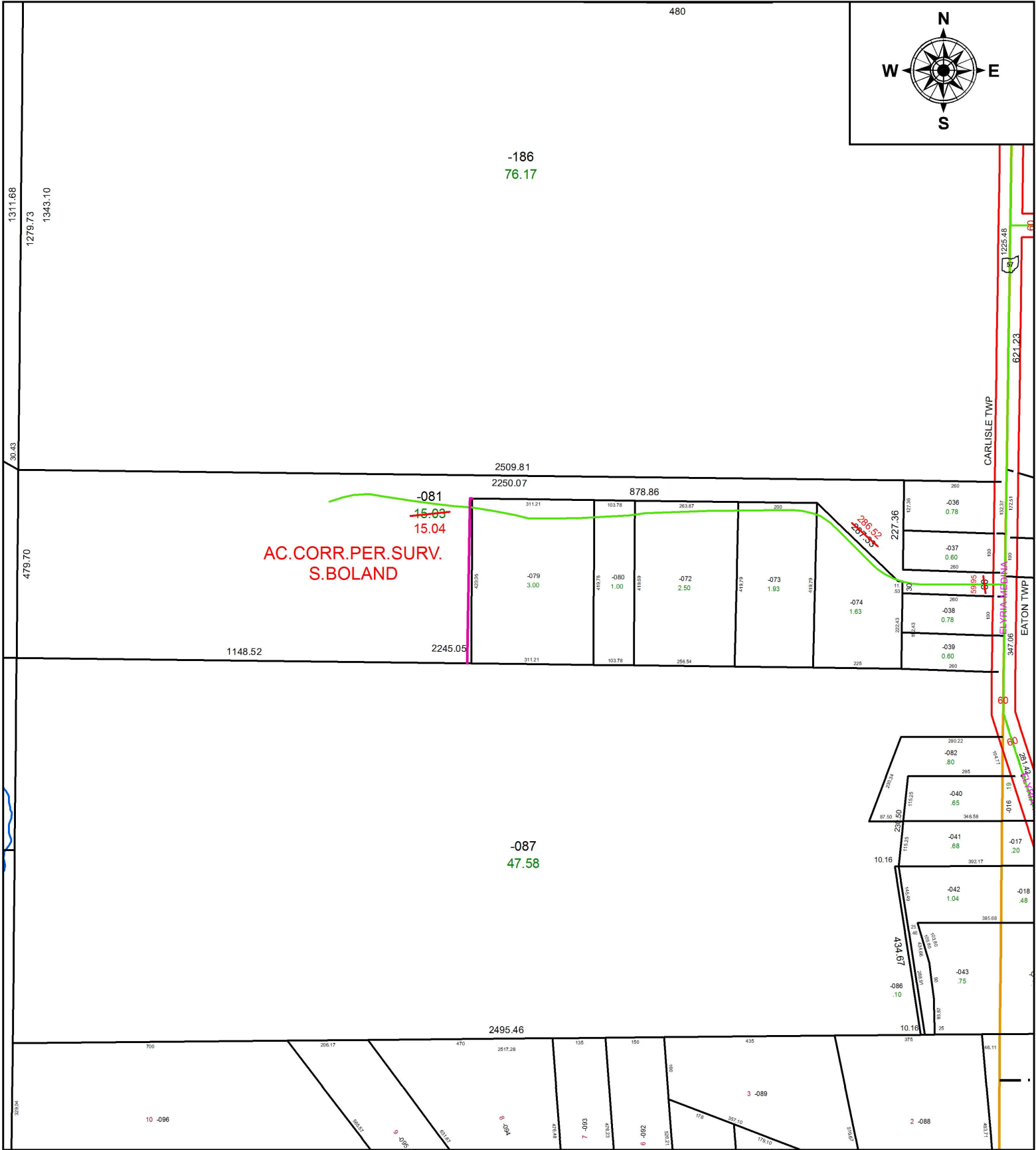

SPLITS/DEEDS PROCESSED
 LORAIN COUNTY TAX MAP DEPARTMENT
 226 MIDDLE AVE. ELYRIA, OH

SURVEYED BY: SEAN A. BOLAND
CLOSURE: 1: 1,307,418
MAP PAGE(S): 10-00-016
APPROVED BY: RRM **DATE:** 6-6-18
SCALE: 1" = 325 **PRIOR INSTRUMENT:** 20170617195