

PARENT PARCEL: 10-00-015-116-017, -019, 10-00-016-000-180

CHILD PARCEL: 10-00-015-116-086, 10-00-016-000-180

STARTING POINT: INTERSECTION OF C/L OF GRAFTON RD. AND C/L OF ROBSON RD.

18-03893

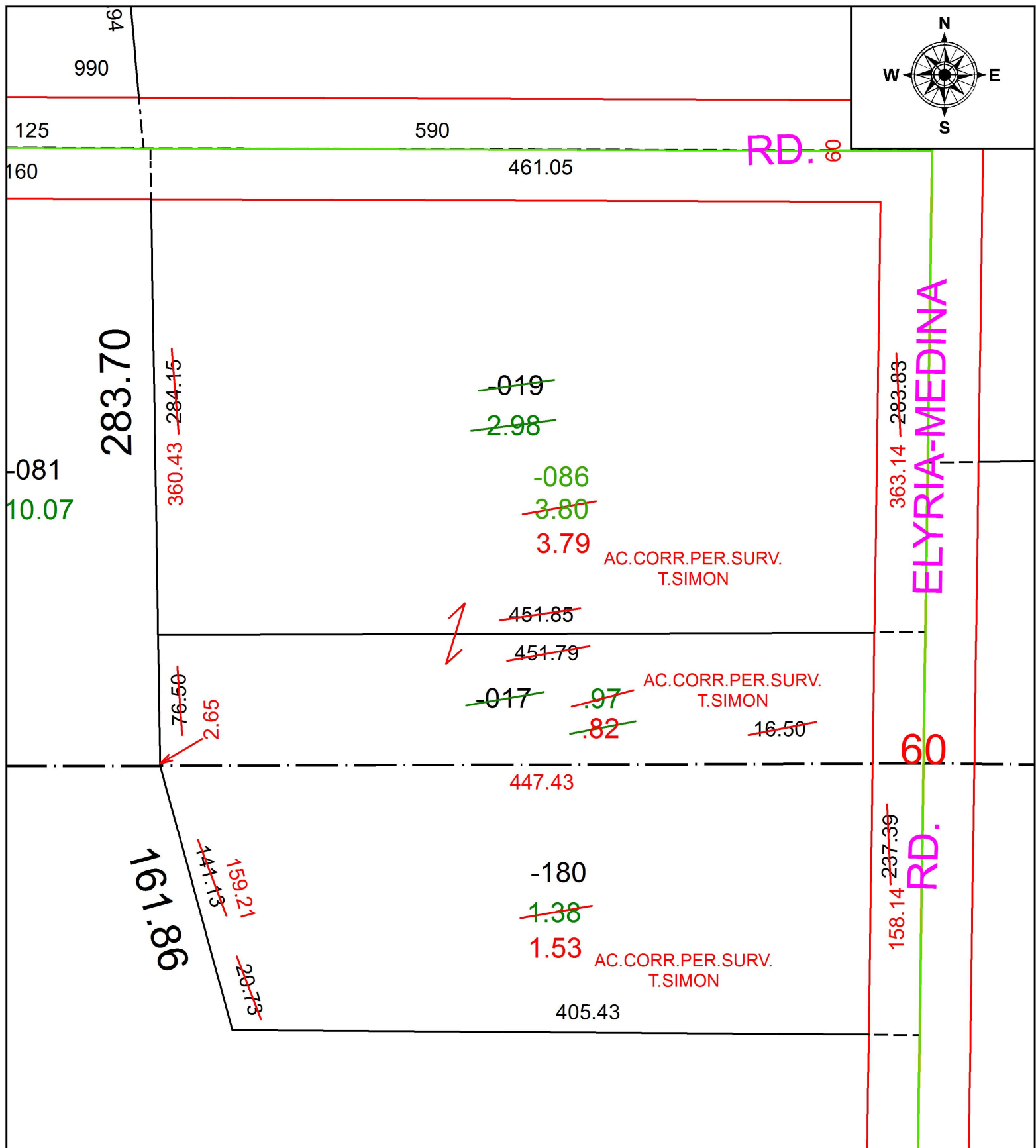

SPLITS/DEEDS PROCESSED
 LORAIN COUNTY TAX MAP DEPARTMENT
 226 MIDDLE AVE. ELYRIA, OH

SURVEYED BY: THOMAS A. SIMON
 CLOSURE: 1: 335,628
 MAP PAGE(S): 10-00-015
 APPROVED BY: RRM DATE: 10-24-18
 SCALE: 1" = 75' PRIOR INSTRUMENT: 20050096692