

PARENT PARCEL: 08-00-086-000-005, -017, -034, -041

CHILD PARCEL: 08-00-086-000-048 THRU -050, 08-00-091-000-071

STARTING POINT: INTERSECTION OF C/L OF GIFFORD RD. AND C/L OF S.R. 113

18-03889

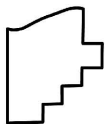
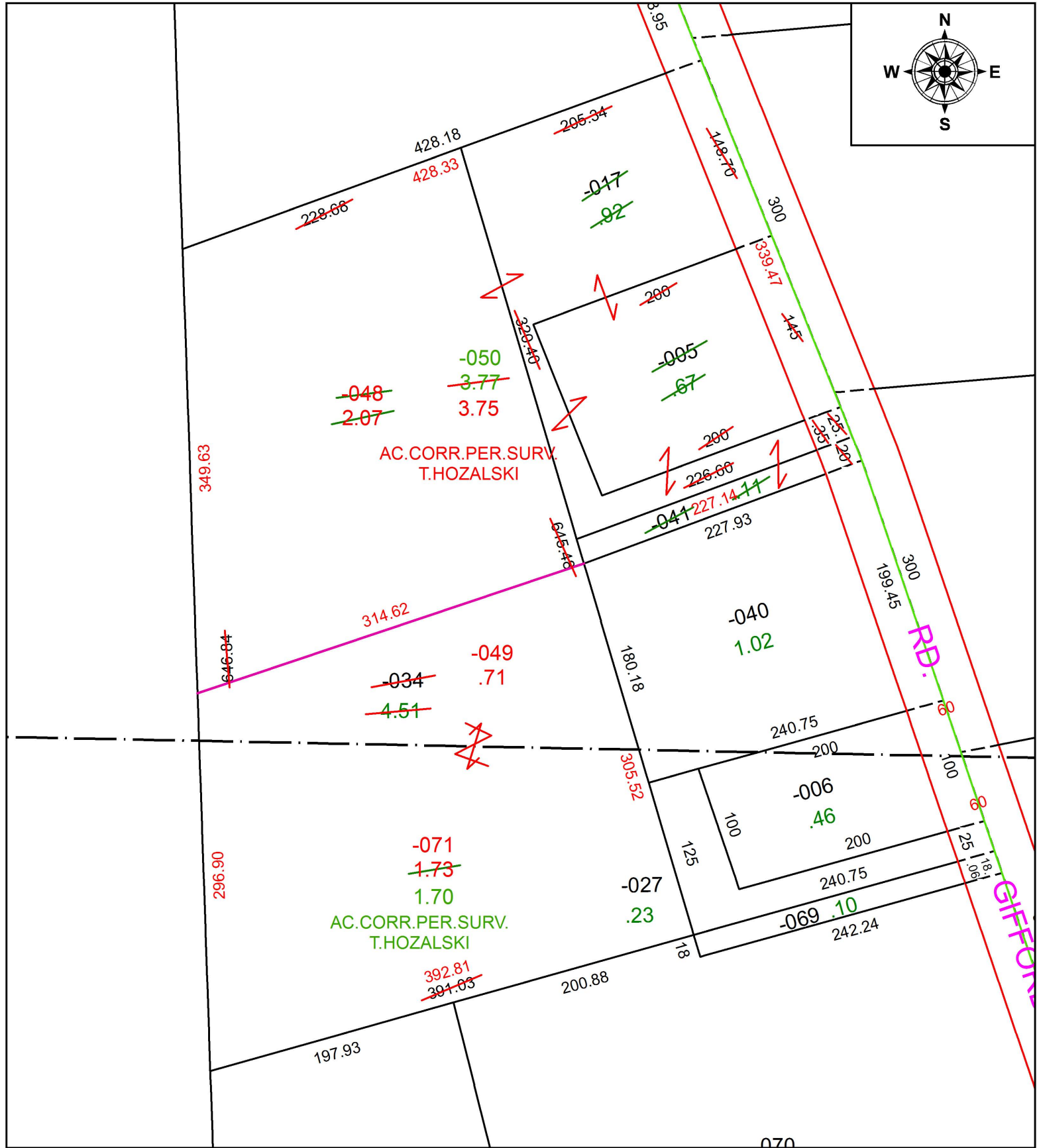
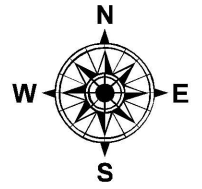

SPLITS/DEEDS PROCESSED
LORAIN COUNTY TAX MAP DEPARTMENT
226 MIDDLE AVE. ELYRIA, OH

SURVEYED BY: TIMOTHY D. HOZALSKI

CLOSURE: 1: 665,187

MAP PAGE(S): 8-00-086

APPROVED BY: RRM DATE: 10-18-18

SCALE: 1" = 100 PRIOR INSTRUMENT: OR 1135/817