

PARENT PARCEL: 19-02-029-000-032

CHILD PARCEL: 19-02-029-000-042, -043

STARTING POINT: INTERSECTION OF C/L OF SOOY RD, AND C/L OF JONES RD.

18-03886

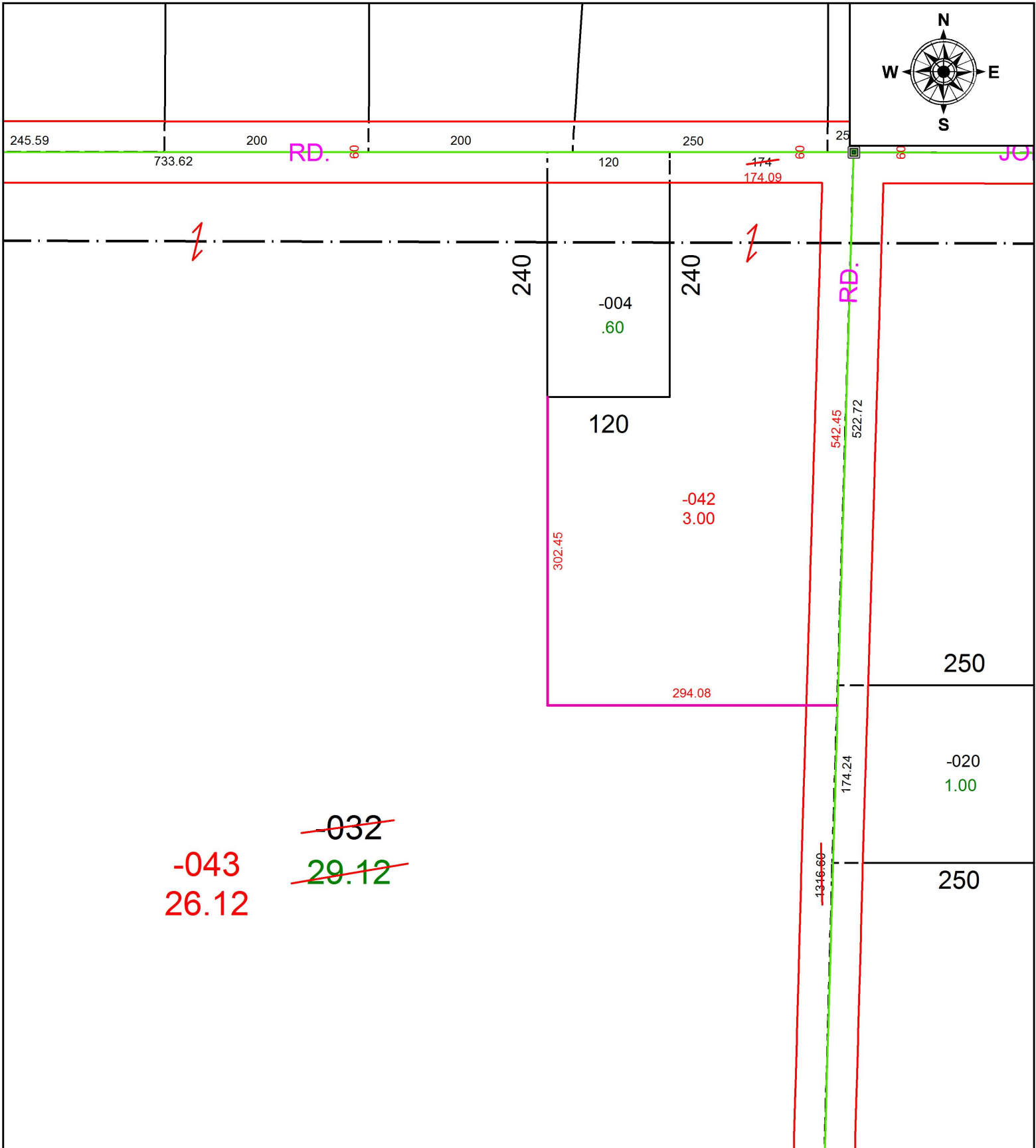

**SPLITS/DEEDS PROCESSED**  
 LORAIN COUNTY TAX MAP DEPARTMENT  
 226 MIDDLE AVE. ELYRIA, OH

SURVEYED BY: RICHARD D. CARLSON

CLOSURE: 1: 167,307

MAP PAGE(S): 19-02-029

APPROVED BY: RRM DATE: 10-15-18

SCALE: 1" = 125 PRIOR INSTRUMENT: 20100347367