

PARENT PARCEL: 03-00-113-103-041

CHILD PARCEL: XX-XX-XXX-XXX-XXX

STARTING POINT: INTERSECTION OF C/L OF NORTH RIDGE RD. AND C/L OF BROADWAY AVE.

18-03884-A

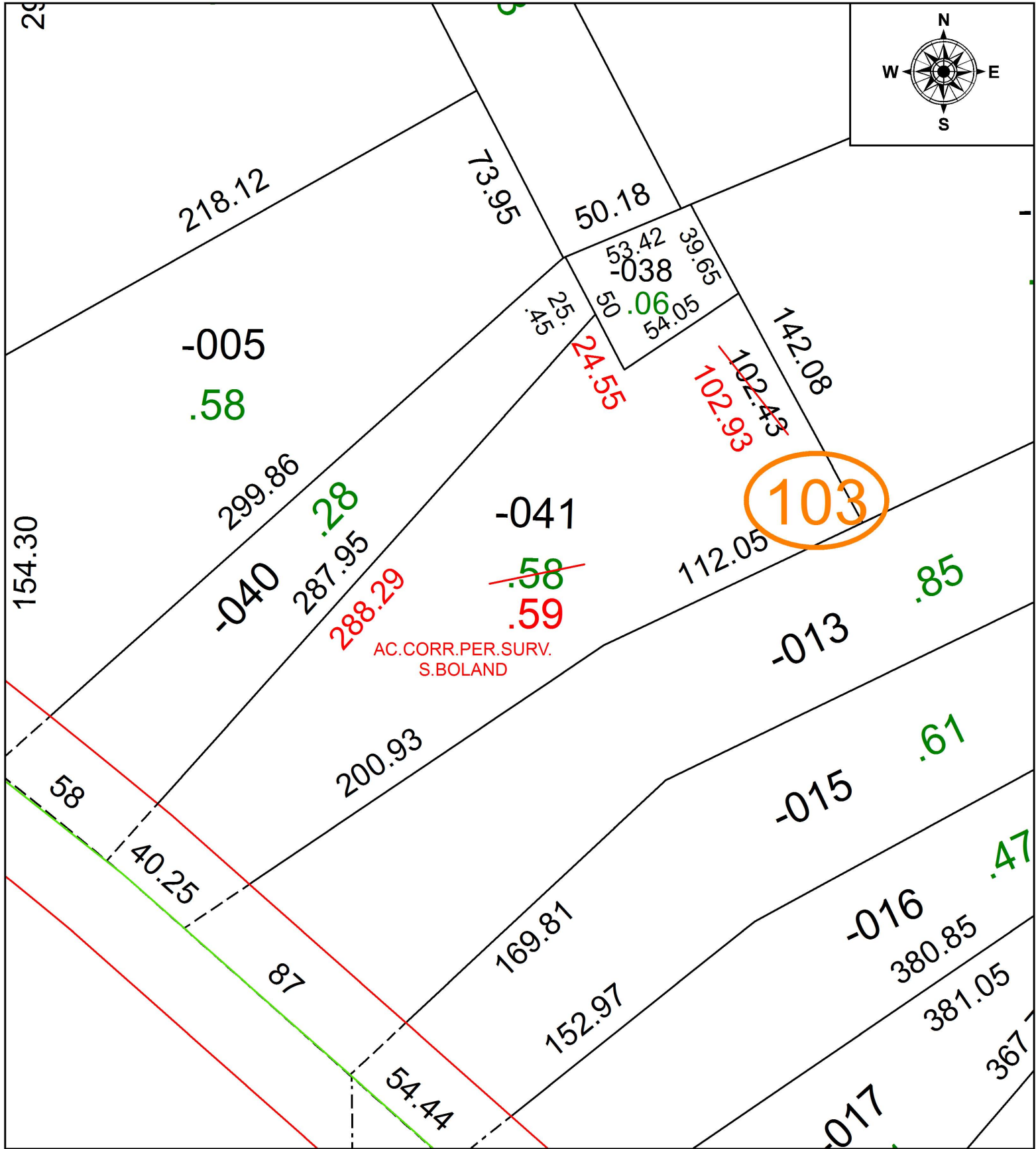

**SPLITS/DEEDS PROCESSED**  
 LORAIN COUNTY TAX MAP DEPARTMENT  
 226 MIDDLE AVE. ELYRIA, OH

SURVEYED BY: SEAN A. BOLAND  
 CLOSURE: 1: 258,776  
 MAP PAGE(S): 3-00-113  
 APPROVED BY: RRM DATE: 5-17-18  
 SCALE: 1" = 50 PRIOR INSTRUMENT: 20170644119